8 PAGES TODAY

THE HAMLIN HERALD

COTTON GRAINS OIL CATTLE GYPSUM

10 CENTS A COPY

VOLUME 54 NUMBER 54 — HAMLIN, TEXAS, THURSDAY, DECEMBER 3 NINETEEN HUNDRED AND FIFTY-NINE — ISSUE NUMBER 6

Popvalve

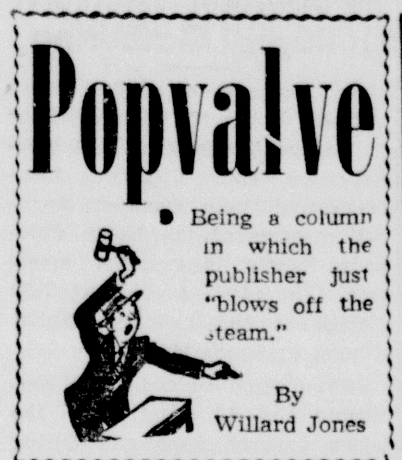

Being a column in which the publisher just "blows off the steam."

By Willard Jones

PAT MEDFORD, long time rancher, gin and cotton oil mill bookkeeper, handed us a couple of masterpieces submitted by women. They are:

You can make a hit with a woman if you call her a vision, but you can't call her a sight and get away with it. . . . Marrying a woman with relatives is holding a queen and drawing a full house. . . . Don't run your feet off after a woman; you might need one to kick yourself with. . . . When a girl wears a boy's ring, it means she has him wrapped around her finger.

Why are newspapers like women? Because they have forms, they always have the last word, they are well worth looking over, have a great deal of influence, you can't believe all they say, and there's small demand for back numbers. And, last but not least, every man should have one of his own.

★

TO KEEP YOUNGSTERS out of mischief, old Noah figured out this problem for them and kept them working on it until he landed at Mount Ararrat. See what you can do with it:

A whale lives four times as long as a stork,

which lives 85 times longer than a sheep,

which lives six years less than an ox,

which lives nine years less than a horse,

which lives 12 years longer than a fowl,

which lives 282 years less than an elephant,

which lives 283 years longer than a dog,

which lives two years longer than a cat,

which lives 135 years less than a carp,

which lives twice as long as a camel,

which lives 1,066 years less than all the others put together.

How long does the bewildered old camel live? (Answer at bottom of this column).

★

WHEN PEOPLE TALK, as they often do, of turning over a "new leaf," I sometimes wonder if this is possible. The past is more or less indissoluble; it is difficult to sever it from the present. However many new leaves you may turn over, you will find something scribbled faintly or illegibly written of the past. I do not say that it is impossible! I only say that it is difficult.

Some pepole seem to have been cast rather than born, and from their youth upward have put nothing on to themselves. In what way can any of us improve if we do not plant ourselves in a bigger pot every year? Where are our roots to grow if there is no room for expansion? In what way can we develop either our heads, our hearts, our talents, or even our sympathies? — The Countess of Oxford and Asquith.

★

A LITTLE BOY had been climbing the tree in the back yard, and for the second time that day he came in with his blue jeans torn.

"Go upstairs and mend them yourself," his mother ordered.

Later, repenting somewhat, she went up to see how he was getting along. His pants were thrown on the bed, but there was not a sign of the child. Puzzled, she came downstairs and noticed that the cellar door was ajar. She stuck her head in the door and called angrily:

"Are you running around down there without any pants on?"

"No, lady," said a deep voice, "I'm only reading the gas meter."

★

Answer aboard the ark: Seventy-five years.

The Country Parson

"Some folks seem to think they're doing well if they're almost right—but they would feel the same toward a tractor that will almost start."

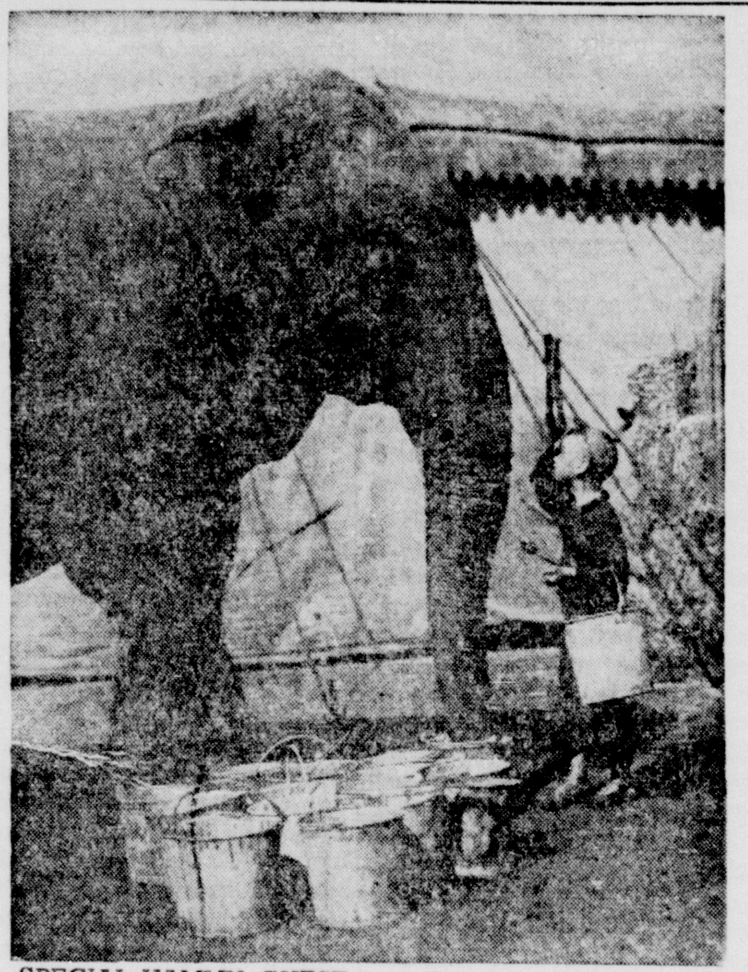

SPECIAL HAMLIN GUEST next Tuesday afternoon at the parade and Christmas opening will be Henrietta, three-ton elephant, who will be part o the free circus performance to be presented following the 3:00 o'clock parade in downtown Hamlin. The free acts, including free pony rides for kids of the territory, will be staged on the Dillingham lots on Southwest Avenue A at Third Street. All schools of the community will dismiss classes at 2:30 for the festivities.

Santa Parade Tuesday to Open City's Xmas Season

County Attains 68.7% of Savings Bonds Sales Goal

Savings bonds sales in Jones County were $32,326 for October, according to A. C. Humphrey of Stamford, chairman of the Jones County savings bonds committee. Sales for the first 10 months of 1959 were $334,705 or 68.7 per cent of the yearly goal. Humphrey said.

E and H bond sales in Texas amounted to 12,618,557 during October. This represents an increase of $1,800,000 over September sales.

"The treasury has announced that effective January 1 1960, and thereafter holders of all series E bonds and unmatured F and J bonds would be permitted to exchange them for series H bonds with deferment of tax liability on accumulated interest and without regard to annual limitation as to amount," Chairman Humphrey concluded.

The 68.7 per cent purchase of the year's total ranked Jones County sixth in the nine-county District 13 of Central West Texas on attainment of goal. Counties in the district, with accumulative total purchases and percentage of goal attained follow:

County—	Year's Total	% of Goal
Callahan	$ 173,418	81.0
Eastland	440,618	80.8
Fisher	63,316	74.5
Naskell	197,143	61.4
Jones	334,705	68.7
Nolan	336,029	81.8
Shackelford	142,985	60.6
Stephens	230,596	51.0
Taylor	1,235,045	87.4
Totals	$3,135859	75.7

TRAIN RACES THROUGH GRASS FIRE—A Texas & Pacific train hurries unharmed through tongues of flame of this grass fire near Paris, Texas. Wind-whipped fires burned thousands of acres of pasture land and destroyed many homes in scattered areas of Texas.

Free Circus Acts Will Follow on Dillingham Lots

Santa Claus in all his glory and pomp will come to Hamlin next Tuesday afternoon to officially inaugurate the Christmas season and give kiddies of the territory a preview of things to come. All business houses will have their windows decorated for the occasion, with special displays of merchandise for the Christmas season.

Feature of the festivities will be arrival of Santa Claus atop a huge elephant and tossing candy to youngsters as a colorful parade heads down Central Avenue. The parade, to get underway at 3:00 o'clock. Leading the parade will be the 50-piece Hamlin High School Band under the direction of Tim Jones. Other features will include the HHS Girls' Pep Squad and open participants.

All Hamlin schools will dismiss classes at 2:30 o'clock Tuesday afternoon to permit the kids to attend the festivities, school officials announce.

Following the parade a free circus will be presented on the Dillingham lots on Southwest Avenue A at the corner of Third Street. The circus acts will include Henrietta, a three and one-half ton performing elephant; Cookie, the Hollywood trained chimpanzee; Starlight, the educated pony; and Billy, Antactric penguin. There will be free pony rides for the kiddies.

The parade and Christmas opening has been arranged by the trade development committee of the Hamlin Board of Community Development.

Dial Phones to Get Slight Rate Raise

Increases of two minor telephone charges by the Hamlin office of the Southwestern Bell Telephone Company were granted by the City Council recently to the phone company, to become effective with the change-over to all-dial system in the city. The change-over now is scheduled for about August 1, phone company officials declare.

The increases were included in an ordinance passed in September by the Hamlin City Council after Southwestern representatives met with the city business group. The rates, telephone company officials say, will be in line with charges in other cities of comparable size to Hamlin, such as Stamford and Ansor.

Under the new schedule of rates effective withe the change-over the one party business flat rate will be increased from $9 to $9.50. The one-party residence service will be raised from $5 to $5.25. Other present rates will be retained.

Phone company representatives point out that federal taxes of 95 cents are included in the $9.50 rate and 50 cents on the $5.25 charge. These tax charges are now slated to be removed in June, and the rates then will be lowered, it is explained.

The ordinance, showing schedule of the new rates, is printed in today's Herald on page six.

Bethel Baptist Church Gets Recognition in Achievement Contest

Bethel Baptist Church of Funston has received district recognition in the Texas Baptist Church achievement program, it has been announced by denominational leaders. The award is for outstanding progress made in community and world mission activities.

The certificate was presented to the pastor, Rev. Bill Beaty, by Rev. Clyde Cook of the Trinity Baptist Church of Stamford, moderator of the Jones County Baptist Association.

Other churches of the county enrolled in the program are Fairview, Hanna, Corinth, Prairie View and Hodges.

Rev. Doyle Combs, pastor of the Fairview Baptist Church, is chairman of the program in the Jones County Baptist Association.

DePriest Music Group Places in Talent Show Contests at Lubbock

Music department of DePriest Colored School participated in a gigantic talent show conducted at Lubbock last Friday, reports I. J. Starr, principal.

Schools from a radius of 500 miles participated. They were Midland, which placed first in the contests; Odessa, second; Hamlin, third; Lamesa, Levelland, Brownfield, Plainview, Munday Crane and Littlefield.

Hamlin's group made up of Juanita Douglas, Bertha Mae Douglas, Earldean Davis, Fred Thompson Jr., James Pinkard and J. W. Owens, did a song and dance interpretation of "Evening in Paris."

The girls were beautiful in their pink and white gowns as the boys in their usual black bow tie attire twirled them about on the stage, reports their director.

Noble Canida, music director, declares the local group did real well in view of the fact that the group was in competition with the largest schools of West Texas.

Cotton Allotments for County Farms Being Figured by ASC

Six Directors for BCD to Be Named In Mail Balloting

Twelve names were submitted last week by the nominating committee of the Hamlin Board of Community Development to be voted on by members to replace six outgoing members of the board of directors.

The names were mailed to each member of the BCD this week. They are voting on six of the 12 names submitted. Ballots are due to be returned by the week-end, and votes will be counted by a special committee appointed by President Fred B. Moore Jr. as soon as all ballots are returned.

At an earlier meeting, the directors approved plans for streamlining the BCD administrative structure with 18 directors elected from the membership and three ex-officio members. The ex-officio members will be for offices of city mayor, president of the Ministerial Alliance and the city health officer. The three additional offices would increase the directorate to 21 members.

Those nominated were C. L. Howard, Wilson Brannon, Melvin Scott, Cliff Reynolds Jr., J. D. Josey, B. V. Newberry, C. E. Gregory, John Howard Jr., Dr. James Harrison, Curtis Dodd, Charles Connally and Ed Croan.

Serving on the nominating committee were Fred B. Moore Jr., Bill Harbert and Fred Smith.

GOES FOR CHECK-UP.

W. L. Maynard left Sunday night for Houston where he was to have a physical check-up at the Anderson Clinic.

NEW COMMANDER—Brigadier Ieneral John L. Thompson, 57 (above) of Houston, has been named division commander of the 49th Armored Division of the Texas National Guard, the adjutant general's office announced. He succeeds Major General Clayton P. Kerr.

Farmers to Vote December 15 on 1960 Referendum

Cotton acreage allotments for the 1960 upland crop are now being established for all the eligible arms in Jones County, according to the County Agricultural Stabilization and Conservation Committee. Notices of the allotments will be mailed to farm operators in advance of the December 15 referendum on 1960 crop cotton marketing quotas.

For 1960, as in 1959, two allotments—Choice A and Choice B—will be set for each farm. If marketing quotas are approved by at least two-thirds of the growers voting in the referendum then each farm operator may elect a choice as to which allotment he wishes to comply with in growing his 1960 upland cotton crop.

Choice A will be the regular farm allotment and price support at not less than 75 per cent of parity available on the cotton grown in compliance with it. Choice B will be a 40 per cent larger farm allotment, and prict support at not less than 60 per cent of parity available on the eligible cotton.

If marketing quotas are not approved by the necessary majority, then only the regular allotments will be in effect, and price support on cotton grown in compliance with the allotments will be available at 50 per cent of parity.

C. R. Rowell, committee chairman, pointed out that the 1960 county allotment — representing the county's share of the state allotment, less any acreage reserved for new cotton farms—is divided among farms on which cotton was planted or "regarded as planted" in 1957, 1958 or 1959. An allotment may be "regarded as planted" if it were "reserved" under the soil bank conservation reserve program or if it were otherwise preserved under some legal provision.

Minimum farm allotment for "old" cotton farms is the smaller of 10 acres or the farm's allotment for 1958.

Decline Recorded by Attendance Totals for City Sunday Schools

Decline of 68 from the previous Sunday was recorded by Sunday Schools of the 12 reporting Hamlin churches. The 1,209 total was 41 more than the year ago total of 1,168, however.

Attendance, by churches, for November 29, November 22 and a year ago follows:

Churches—	Nov. 29	Nov. 22	Year Ago
First Methodist	208	231	185
Foursquare Gospel	50	60	67
Church of Christ	155	139	157
Ch. of Nazarene	78	61	81
Sunset Baptist	24	44	46
Assembly of God	44	31	45
First Baptist	381	422	334
Mexican Baptist	53	55	45
Calvary Baptist	50	48	42
No. Cen. Bapitst	64	90	67
Oak Gr. Col. Baptist	45	48	51
Faith Methodist	57	43	48
Totals	1209	1277	1168

Census of Agriculture Underway Now In Hamlin Territory by Government

Field work in the 1959 census of agriculture got underway Wednesday in the Hamlin area when a force of census takers started visiting every farm in the area, it was announced by Field Director James W. Stroud of the Census Bureau's regional office at Dallas.

Farm census questionnaires had been mailed to all farm operators. The census takers are visiting all area farms to collect the questionnaires and, if necessary, assist the farmer in filling out the report form.

The 1959 census of agriculture is the seventeenth in a series of nation-wide farm canvasses, the first of which was conducted in 1840. The census of agriculture is taken at five-year intervals to provide up-to-date statistical information about the nearly 5,000,000 farms which supply food and raw materials for manufacture of goods used by the people of the United States, now numbering about 178,000,000.

Current census will yield information on the number and size of farms, acreage and harvest of crops, livestock production and inventories, selected farm facilities and equipment and selected farm expenditures.

The field director emphasized that all information about individuals and their farm operations furnished to the Census Bureau is held in absolute confidence under federal law. It is used only to provide summary figures such as totals, averages and percentages. The information on an individual report cannot be furnished to anyone other than sworn census employees and thus cannot be used for investigation, taxation or regulation.

Kenneth Leon Bundas Back in School After Accidental Shooting

Kenneth Leon Bundas, nine-year-old Hamlin boy, was back in School Monday, little the worse from pellet wounds in his abdomen sustained Saturday afternoon at Winters in an accident.

The youngster, a fourth grade student in Hamlin Elementary School, who was visiting with relatives 15 miles north of Winters Saturday, walked in the path of a pellet gun in the hands of his older brother, Dewayne Bundas, 13 years old, who was firing at a bird in a bush. The accident occured at the home of Mr. and Mrs. Leon Walker.

Hhe boy was taken to Winters Municipal Hospital, where first aid was given. The pellets were removed, and the family returned home Sunday.

Mr. and Mrs. Andy Bundas are parents of the boys.

DOING GOOD AT BOYS RANCH—Roy Boiles of Hamlin (above) hurries to the watermelon patch after the first frost to salvage a melon for himself and his buddies at Cal Farley's famous Boys Ranch near Amarillo. Roy is an honor student in the seventh grade at the ranch school, and also takes an active part in all sports. Industrious, reliable and always smiling, Roy sets a fine example to all the boys in his dormitory.

Band Participates in Sweetwater Parade

Hamlin High School's Pied Piper Band helped welcome Santa Claus to Sweetwater Monday evening. They were one of 12 bands asked to march in the Sweetwater Christmas parade officially opening the holiday season in Sweetwater.

The band was given a large participation trophy, which will be on display in the high school trophy case.

The musical group began last week its band candy sale. The candy is two big chocolate bars which sell for $1, and the money will be put in the band jacket fund.

Sweetwater Pastor to Fill First Baptist Pulpit

Rev. Leonard Hartley, pastor of the Lamar Street Baptist Church in Sweetwater, will fill the pulpit of the Hamlin First Baptist Church at both services next Sunday, December 13, it is announced by members of the pulpit committee of the local church.

The church has been without a full-time pastor since mid-August, when Rev. Calvin Bailey resigned to accept a pastorate in Bristol, Virginia. Rev. Byron Bryant of Abilene is interim pastor.

I'm living so far beyond my income that we may almost be said to be living apart.—H. H. Munro.

Dial Phone Building Nearing Completion

Most of the construction work on the new south annex to the Southwestern Bell Telephone Company building that will house the new dial phone equipment has been completed on Southwest Avenue A. The structure will be finished about December 15.

Installation of the complicated dial equipment will get underway soon.

Who's New This Week

A girl was born to Mr. and Mrs. Bill Glenn of Albany at the Stamford Hospital on November 19. Weighing a light four pounds nine ounces, she was named Deidra Ann. Grandparents are Mr. and Mrs. Dee Glenn of Route 2, Hamlin, and Mr. and Mrs. Bill Edgar of Graham. The little miss has twin brothers, Donnie and Ronnie, seven years old.

Only two new citizens have been recorded at the Hamlin Memorial Hospital since last week's report in Teh Herald. The new arrivals were:

A girl for Mr. and Mrs. Manuel Saldivar of San Benita arrived November 16. Weighing eight pounds two ounces, the little senorita was named Mirella.

A boy for Mr. and Mrs. Jerome Duderstadt, who was born November 23. Weighing eight pounds one ounce, the youngster was given the name Thomas Jerome.

HAMLIN THE HERALD

Established in November, 1905
Published Wednesday Mornings at the Herald Building, Hamlin, Jones County, Texas

Willard Jones .... Editor
Overa Jones .... Bookkeeper
Mrs. Etta Bond .... Office Supplies
George Boren .... Stereotyper and Printer

MEMBER WEST TEXAS PRESS ASSOCIATION
TEXAS PRESS ASSOCIATION Member 1959

Entered at Post Office at Hamlin, Texas, for transmission through the mails as Second Class matter according to an Act of Congress on March 3, 1879.

Any erroneous reflection upon the character of any person or firm appearing in these columns will be correctly, gladly and promptly, upon its being brought to the attention of the management.

SUSCRIPTION RATES

In Jones, Fisher, Nolan, Taylor, Shackelford Stonewall and Haskell Counties—
One Year, in advance $2.50
Six Months, in advance $1.50

Elsewhere—
One Year, in advance $3.00
Six Months, in advance $1.75

ON AND ON IT GOES, GETTING WORSE AND WORSE

Our farm problem, despite the wistful attitude in Congress, won't up and go away, notes an editorial in The Fort Worth Press. It hangs on and on, getting more explosive.

President Eisenhower and Agriculture Secretary Benson announce one more try to get Congress to legislate a small measure of common sense into this situation. The modest program they offer is no solution—it is merely a plan to slow down the mounting surpluses. But it would get the government headed in the right direction.

At last report, the government had nearly $9,000,000,000 tied up in wheat, corn, cotton and other surpluses. Before spring, it is predicted, ths figure will reach $10,000,000,000, a record high.

Ths program, in 27 years, has cost the taxpayers $16,000,000,000 in actual losses.

With all this outlay, the farmer should be in clover. He isn't. The surpluses just get bigger. Farm prices have fallen 13 per cent since the 1947-49 average. Non-farm prices have climbed 28 per cent.

The so-called "farm program" hasn't worked. The bulk of the subsidies go to the biggest wheat, corn and cotton farmers—not to the farmers who are hardest up. To show how lopsided the program is, the wheat subsidy costs the taxpayers 30 per cent of the whole farm program. Yet wheat accounts for only six per cent of the total farm income. And the wheat problem is the worst of all.

These simple facts ought to be enough to convince even the most stubborn advocate that the present farm program is a flop. If Congress is not soon convinced, at least to the point of revising the complex 1913 parity for wheat, Benson's forecast will be inevitable. He predicted that unless the artificial supports for wheat are relaxed, the whole farm program will fall of its own weight.

Check Christmas Lighting

With some retaail stores now carrying stocks of low wage cost imported Christmas tree strings and sets from Japan and other countries, the Texas Safety Association reports that consumers would do well to use care when buying such imported electrically lighted Christmas decorations.

Although on the surface some imported sets and strings may appear to be almost identical to similar products made in te U. S. A., this is not always the case. Hence, a careless purchase of imported Christmas decorations may result in serious damage or loss of life.

To be sure that a Christmas tree string or set is safe, the purchaser should check to see that the label of the Underwriters Laboratory is affixed to the wire of the equipment. This label indicates that all wiring, socket, etc., in the set meet the UL test requirements, and therefore are regarded as safe for decorative use.

Content With Purpose

A king went into his garden and found wilted and dying trees, shrubs and flowers. The oak said it was dying because it could not be tall like the pine. Turning to the pine, he found it drooping because it was unable to bear grapes like the vine. And the vine was dying because it could not blossom like the rose. He found the heartsease blooming and as fresh as ever. Upon inquiry he received this reply:

"I took it for granted that when you planted me you wanted heartsease. If you had desired an oak, a vine or a rose, you would have planted such. So I thought since you had put me here I should do the best I can to be what you want. I can be nothing but what I am, but I am trying to be that to the best of my ability."

Nuggets of Thought

I am not afraid of tomorrow, for I have seen yesterday and I love today.—William Allen White.

Every great man is always being helped by everybody; for his gifts is to get good out of all things and all persons.—John Ruskin.

The characters and lives of men determine the peace, prosperity and life of nations.—Mary Baker Eddy.

No true and permanent fame can be founded except in labors which promote the happiness of mankind.—Charles Sumner.

Merit is worthier than fame.—Francis Bacon.

The great man is he who does not lose his child's heart.—Menciur.

Well arranged titme is the surest mark of a well arranged mind.—Isaac Pitman.

On Getting Along

The story is told of a city man who brought a farm. When he went out to look at the line fence, which had been the source of so much quarreling, the neighboring farmer said: "That fence is a full foot over on my side."

"Very well," said the new owner, "we will set the fence two feet over on my side."

"Oh, but that is more than I claim," stammered the surprised farmer.

"Never mind about that. I would much rather have peace with my neighbor than two feet of earth," said the man.

"That's surely fine of you. sir," replied the farmer, "but I couldn't let you do a thing like that. That fence just won't be moved at all."

Editorial of the Week

TOO MUCH LUXURY

Americans often hear themselves criticized as a nation of luxury-crazed spendthrifts who splurge on frivolities and bury themselves in trinkets.

Commenting on current U. S. spending habts, an article in Fortune magazine points out that the amount and proportiton of the American's income devoted to serious matters are up, however. Purchases of books, newspapers and magazines, for example, have doubled since 1947, and the biggest gains have been made by business and religious books. The amount spent on serious entertainment, such as theater, opera and concerts comes to one-third more than in 1947. Expenditures for welfare and religion have doubled. Personal savings and investments are expected to reach $24,000,000,000 this year.

Not all of the evidence available in the article would seem to support the argument that we are not, either, a self-indulgent nation. Boating, bowling, softball, golf and other participation sport are claiming twice the slice of the citizens' income they got in 1947. Without question people get more benefit from money spent on these activities than they would get from watching spectator sports, but it would be hard to prove that one investment is more self-indulgent than the others. The terrific rise in amounts spent for medicine and education do not prove much either. Such investments usually are serious and constructive, but they may be more a reflection of such factors as rising costs, inflation and the fact that there is more money to be spent for such things than of any non-frivolous attitude on the part of the spender.

It is probable that criticisms of American indulgence in luxury are exaggerated. But there can be no denying that we allow ourselves plenty and actually, nobody has come up yet with a good reason why we should not.—The Fort Worth Star-Telegram.

RECALLING Other Years

☆ Being news items taken from old files of Your Home Town Newspaper The Herald.

THIRTY YEARS AGO.

From the files of The Hamlin Herald dated November 29, 1929, the following bits of news of the Hamlin community 30 years ago are reproduced:

Cornerstone of the new Hamlin High School that will cost some $125,000 was set Monday.

"Dad" B. E. Sparks received the first air mail letter in Hamlin Tuesday morning when a big tri-motored ship swooped low over town and dropped the letter right in front of the First National Bank. The letter was from Sparks' son in Wichita, Kansas, who is known to the pilot.

Evelyn Ballew will spend the Thanksgiving holidays visiting with friends in Dallas.

O. L. Reed of Abilene, general agent for the Abilene & Southern Railway, was here on business Tuesday for his line and the Texas & Pacific Railway.

Richard Hodges of Hamlin and Julia Helen Brown of Siloam Springs, Arkansas, were married Saturday, November 23, at the bride's home.

Mrs. D. B. Hardy and son, Robert, of Russellvillt, Kentucky, have been visiting her brother, Rev. Ben Hardy, and family.

TWENTY YEARS AGO.

Among news of goings-on in the Hamlin community 20 years years ago were the following, refrinted from Tht Hamlin Herald dated December 8, 1939:

Congressman Clyde L. Garrett of Eastland was in Hamlin Wednesday greeting friends.

Marvin Carlton, son of Mr. and Mrs. M. E. Carlton, made the honor roll at McMurry College in Abilene.

Veden Construction Company has been busy the past several days laying new water mains in Hamlin.

Mr. and Mrs. Joe A. Simpson have bought the J. B. Eakin home on North Central Avenue.

Leslie Shelburne and Billy McGough, students at John Tarleton College at Stephenville, returned to school this week after a holiday visit with their parents.

Annie Laurie and Carrie Johnson and Mary Boyd, teachers in the Fort Stockton Schools, were here for the holidays to visit with their parents.

TEN YEARS AGO.

Bits of news about happenings in the Hamlin community 10 years ago include the following, taken from The Hamlin Herald dated November 25, 1949:

Contract for new elevators that would more than double the capacity for grain storage was let this week by Moore Grain Company. The additional storage will provide 203,000 bushels capactiy.

Hamlin's two gins had turned out 6,797 bales of cotton prior to Wednesday.

Haskell Carter, Tate May, J. C. Culbertson, W. F. Martin asd W. C. Matchett are in Fort Worth this week attending annual sessions of the West Texas Chamber of Commerce.

FIVE YEARS AGO.

News briefs about events in the Hamlin community of five years ago, taken from The Hamlin Herald dated December 3, 1954, include:

Proposal permission for a study by engineers employed by Hamlin Chamber of Commerce for a big water development project on the Double Mountain Fork of the Brazos River north of Hamlin has been granted by the State Board of Water Engineers at Austin, the CC has been advised.

A delegation from Snyder to scheduled to come to Hamlin this (Thursday) evening looking toward organization of a Junior Chamber of Commerce.

Warder K. Novak, former minister of the Hamlin Church of Christ, who has been in Snyder the past year, has accepted a church at Huntsville, Alabama.

ONE YEAR AGO.

Among items of interest in the community one year ago were the following, condensed from The Hamlin Herald dated December 4, 1958:

Change in trends of voting is expected by cotton growers when they vote in the cotton acreage and price support referendum in Jones County December 15. The government program is becoming less and less popular in the region.

Cash prizes of $15 have been posted by the Hamlin Woman's Forum for the best decorated homts in Hamlin for the Christmas season.

Postmaster Sparks Urges Cooperation In Expediting Mailing for Christmas

Postmaster Perry Sparks this week announced his annual "mail early for Christmas" campaign, and outlined plans for insuring delivery of all Christmas gifts and cards by Christmas Eve. With the recent loss of one experienced man, and another on the ailing list following a serious operation, the post office will be in a "bind" part of the time.

'Public cooperation," he said, "has been a gey factor in moving Christmas mail on time in recent years and I am hopeful that it wtill be even metter this year."

The postmsater urged patrons of the Hamlin post office to start mailing Christmas packages now. Packages to distant places especilaly should be mailed as early as possible.

"This is also the week to prepare and mail your out-of-town Christmas cards" he said.

Sparks gave these pointers on the proper mailing of packages: "Use sturdy corrugated mailing cartons, plenty of heavy brown wrapping paper and be sure that every package is tied with a strong cord. Cartons containing several gift packages should be stuffed with tissue or old newspapers to cushion the contents.

"If your article is of unusual size or bulk check with the post office because there are restrictions on size and weight.

"It is also important to make sure that your package bears the correct mailing address and your return address. If you are sending your package to a large city be sure to include the addressee's zone number. Including the zone number in the address always will facilitate delivery in large cities. Zone numbers also should be used on Christmas cards and other mail to cities with postal zones.

"The address should be on the top of the package and it should be carefully written or lettered A piece of transparent cellophane tape placed over the address will usually prevent defacing in transit. It is also a good idea," declared Sparks, "to include the address inside the package in case the outside address should become defaced.

"If you use Christmas stickers or seals, place them where they will not conflict with the address. Then, before you drop the package in the mail, be sure you have firmly affixed the proper postage."

The postmaster reminded that the entire Christmas mailing period is primarily a battle against time. A delay now will contribute to a serious pile-up, particularly in the larger post offices, as the holiday approaches.

All packages going to distant cities should be in the post office by December 10. Other mail should be sent on its way as soon as possible, and all local mail should be in the post office no more than a week or 10 days later. This kind of cooperation would mean that all Christmas mail would be delivered on or before Christmas Eve, the postmaster explained.

BINNICKERS VISIT.

Mr. and Mrs. C. R Binnicker and Jan visited relatives, Mr. and Mrs. Glenn Winslett and family at Grapevine Saturday night, and all went to Arlington Sunday to visit Mr. and Mrs. Charles Binnicker.

Pearl Fannin, 69, Pioneer Railroad Employee, Passes

Another long time resident of the Hamlin community, Pearl Fannin, 63-year-old railway worker, died early Saturday morning in the Hamlin Memorial Hospital, where he had been a patient for two months.

Fannin, a resident of Hamlin since 1905, had been an employee of the Santa Fe Railway Company for 43 years.

Funeral services were conducted at 3:00 p. m. Sunday at the First Baptist Church, with the interim pastor, Rev. Byron Bryant, officiating. He was assisted by Rev. T. M. Harrell, pastor of the North Central Avenue Baptist Church, of which Fannin was a member.

Burial was in the Hamlin East Cemetery under the direction of Hamlin Funeral Home. Pallbearers were Tom J. Davis, L. O. Hughes, A. J. Reed, J. W. Patterson, J. D. Rountree and J. K. Jones.

Fannin was born November 22, 1896, in Oklahoma and married the former Myrtle Cash of Merkel on December 30, 1915.

Survivors include his wife; his step-mother, Mrs. Ellen Fannin of Brownwood; one daughter, Mrs. Francis Wilkins of Abilene; a brother, W. D. Fannin of Richmond, California; a step-brother, Marvin Roberts of Brownwood; three sisters, Mrs. Jess Miller of Hamlin, Mrs. Gladys Nunley of Saint Jo and Mrs. Lennie Cochran of California; and a step-sister, Mrs. Myrtle Squire of Idaho.

The Herald has carbon paper

Curtis M. Carroll to Be Speaker Thursday At Baptist Gathering

Featured speaker of the evening will be Curtis M. Carroll, editor of Baptist Progress, official journal of the Baptist Missionary Associatiton of Texas, when the workers' meeting of the North Colorado Baptist Association meets this (Thursday) evening at 7:30 o'clock at the Calvary Baptist Church in South Hamlin.

Rev. Carroll visited three continents and 14 countries in the latter part of June and during July of this year. He wrote feature articles for the Baptist Progress while on the trip. He will show colored slides of the Holy Land with his lecture.

The speaker had pastored for nine years in West Texas before becoming editor of the paper, his last pastorate being with the First Missionary Baptist Church of Morton.

The public is invited to attend this service, according to Rev. Royce Campbell, pastor of the host church.

THESPIAN TALK.

"My last play," bragged the leading man, "had the audience in the aisles?"

"Applauding?"

"Well, not quite. Just stretching and yawning."

KNABEL JEWELERS

Quality Watch, Clock and Jewelry Repairs

FAST EFFICIENT SERVICE

238 South Central Avenue

Your Office Supply Headquarters

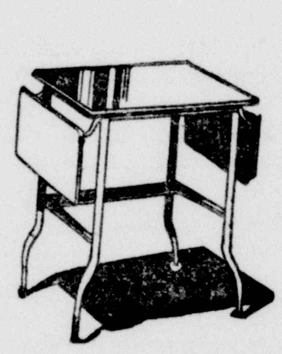
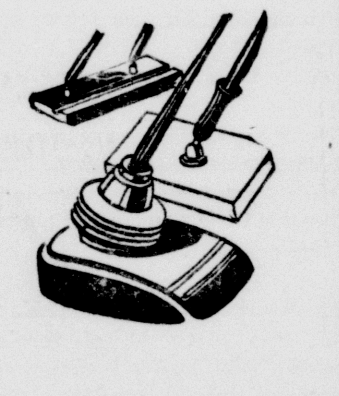

—Make your bookkeeping and office records more efficient and easier with proper equipment and supplies. We can help you improve your systems.

—May we suggest that you check your needs from the lists below:

Steel and Wood Desks and Chairs
Steel Filing Cabinets and Boxes
File Indexes and File Folders
Card Files and Indexes
Ruled and Blank Cards

Royal and Remington Typewriters
Adding Machines
Check Writers
Ribbons for All Machines
Typewriter Cleaners
Typewriter Erasers

Typewriter Papers of All Grades
Typewriter and Pencil Carbon
Thin and Yellow Second Sheets
Carbon Papers
Legal Blanks
Manuscript Covers

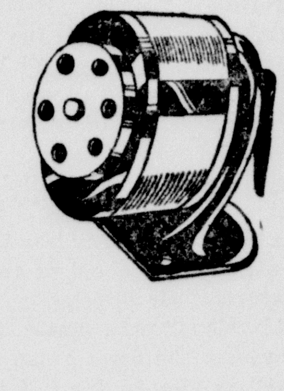
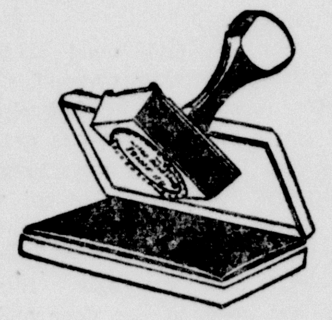

Markwell, Bostitch and Tot Staplers
Staples for Most Machines
Staple Removers
Acco Fasteners and Covers
Clip Boards, Arch Boards
Paper Clips, All Sizes

Calendar Pads and Refills
List Finders—Several Styles
Memo Books
Pencil Shapeners
Pencils in All Degrees
All Kinds of Inks

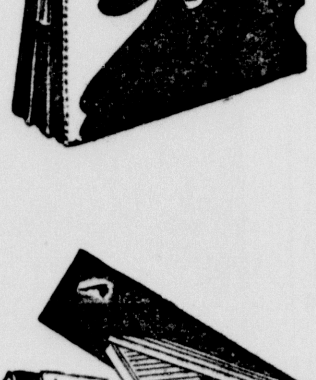
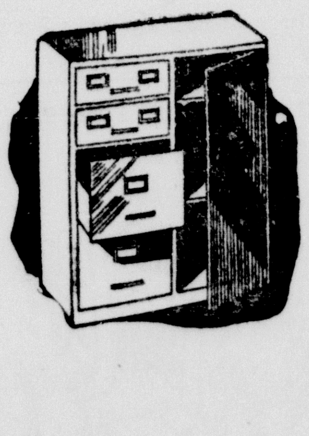

Bound Ledgers and Cash Books
Loose Leaf Ledgers and Sheets
Ledger Indexes and Extra Posts
Receipt Books, All Sizes
Register Machines
Register Forms

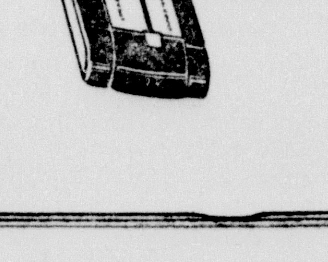

And, of course . . . Printing Service to supply you with stationery, invoices, forms, cards, circulars, etc.

THE HAMLIN HERALD

Telephone 241 PRINTING OF QUALITY Herald Building

Sixth Graders Top Classes at Hamlin Junior High School Making Honor Roll

Sixth graders led classes of Hamlin Junior High School making the second six-week honor roll, released this week by Marvin Carlton, principal.

Sixth graders had 37 students on the top ranking list. Eighth graders, with 32, were second; and seventh graders brought up the rear with 26 students making the roll.

The complete honor roll, by classes, follows:

Eighth Grade: All As—Shirley Farnsworth, Kay McCoy, Ronnie Sipe, Sue Johnson, Diane Bond, Candy Thompson, Jesse Goolsby, Joyce Smith, Gary Ted Jay and Tommy Robertson; A average—Anna Cheryle Adams, Pam Smith, Freddie Shave, Jimmy Inzer, Kathy Hallmark, Marsha Goodgame and Cleon Warner; B honor roll—Barbara Lakey, Ronnie Teichelman, David Bingham, Lynn Ann Miller, Lynn Ray Sturrock, Rose Lovell, Jaylon Fincannon, Ann Johnson, Nicky Moore, Polly Jackson, Jeff Wilis, Clifton Pritchard, Cecil Pric and Rita Coker.

Seventh Grade: All As—Nancy Ford, Larry Farnsworth, George Smith, Johnny Overman, Jackie Townley, Elizabeth Cunningham, Connie Jo Duncan, Mary Lois Patterson, Mike Shivers, Marolyn Reynolds, Carolyn Reynolds and Mary Margaret Turner; A average — Beverly Robertson, Mary Ann Elkins, Christy Wallace, Rupert Compton, Reha Law, Paula Kim, Linda Hallmark and Stanley Smith; B honor roll—David Drummond, Holman Jones, Joe Martin, Clifford Shaver, Allen Cumbie and Delia Nichols.

Sixth Grade: All As — Ronnie Guthrie, Mike Smith, Jan Albritton, Donald Embrey, Judy Jenkins, Tommy Ferguson, Jimmy Hawkins, Glenda Hudspeth, Jimmy Bincaid, Douglas McClung, Anne Shelburne, Lynne Shelburne, Patricia Pope and Barty Sims; A average—Scott Brown, Richard Johnston, Jane Ferguson, Gary Hester, Linda Legan, Mike Rountree, Cynthia Stephens, Sherilynn Witt, Ronnie Stice, Pam Austin, Sheila Stone, Patsy Sauls and Freida Ford; B honor roll—Jimmy Stuart, Rodger Bell, Junie Jordan, Donna Compton, Marjorie Young, Douglas Sharen, Danny Joe Warner, Jacquelyn Brown, John Poe and Lavonia Haught.

Census of Agriculture To Bring Statistics on Area Farms to Date

The 1959 census of agriculture, now underway in Jones County, will bring up-to-date farm statistics last collected in 1954, when the farm census revealed the following facts:

Value of products sold in 1954 by farm operators was $7,732,337.

Value of all crops sold was $5,719,358, and included $5,697,256 for field crops, $8,255 for vegetables, $9,747 for fruits and nuts, and $7,100 for hortitcultural specialties.

Value of all livestock and livestock products sold was $2,032,979 and included $37,892 for dairy products, $114,211 for poultry and poultry products, and $1,880,876 for livestock and livestock products.

Cattle Feed

Nutrena Beefcake 13% Nuggets—Calf Creep or Fattener

Nutrena 22% Nuggets or Cubes

Nutrena Beefcake 32% Nuggets or Cubes

Nutrena Special 20% Cubes or ½-inch Nuggets 100 Lbs. $2.70—Per Ton $52.00

We have the above feeds booked at firm prices for November, December and January delivery. Above prices hold until booking is sold out.

Book your needs with us now, and get price protection against rising markets. $2.00 per ton deposit requested on orders for future delivery.

Market Poultry & Egg Co

HASKELL A. T. Ballard | HAMLIN Sam Wilcox | ROTAN R. D. West

Two from Hamlin Members of H-SU Cowboy Band Unit

Two Hamlin stutdents, Bryan Shelburne and Gene Steele, are members of Hardin-Simmons University's famed Cowboy Band.

Shelburne, a freshman, is the son of Mr. and Mrs Lesley Shelburne of Route 3, Hamlin. He plans to major in music education at Hardin-Simmons and will be a candidate for the bachelor of music degree.

Steele, son of Mr. and Mrs. Virgil Steele, also of Route 3, is a junior majoring in mathematics. He is seeking a bachelor of arts degree.

The Cowboy Band, organized in 1923, has become the most colorful university band in the world during its varied history.

The band has played in more than 40 states and in a score of foreign lands. Overseas tours have taken the group through most of Europe and into Latin America. The musicians have traveled approximately 1,000,000 miles to fill engagements throughout the United States, in England, France, Holland, Belgium, Germany, Iceland, Scotland, Bermuda, Canada, the Azores, Mexico and Italy.

Cowboy musicians have played for two presidential inaugurations, for Franklin D. Roosevelt in 1937 and Dwight D. Eisenhower in 1953. It has been the official band for several Lions International conventions, and has played from coast to coast for numerous other gatherings.

Director of the famed band is Marion B. McClure, who joined it as a student in 1929 and became it sdirector in 1934. He has been with the band continuously except for four years in the armed forces during World War II. He holds the bachelor of music degree from Hardin-Simmons University and the master of music from the Vandercock School of Music of Chicago.

Stamford Insurance Man, L. B. McNeil, Is Assessor Candidate

A Stamford insurance man became the first candidate to formally announce with The Herald his candidacy for election to county office.

L. B. McNeil will be a candidate for tax assessor-collector to succeed Ima B. Dougherty, who had announced several days ago that she would retire at the end of her current term.

Dave Reeves and two county commissioners have indicated they will seek reelection, but neither of these has made formal announcement with The Herald.

McNeil, 49, has been in the insurance business for a number of years, the last 14½ years in Jones County. He said he had been dealing with the public for a quarter century.

Married, he has a son, Larry, who is a junior at North Texas State College at Denton.

Formal announcement will be made at a later date McNeil said.

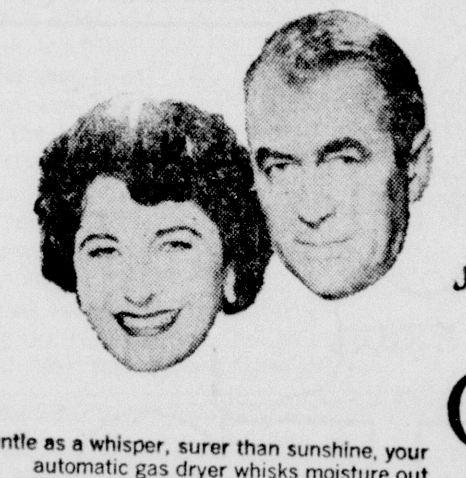

Join the Jimmy Stewarts

Give Your Family a Modern Gas Clothes Dryer

Gentle as a whisper, surer than sunshine, your automatic gas dryer whisks moisture out of clothes with an evenly-heated flow of warm, dry air. Costs less to install. No element to burn out. Norge dryers last longer, operate quieter, dry more efficiently on economical gas. Give a Christmas gift to the whole family — and the clothes they wear!

GIVE A NEW NORGE AUTOMATIC GAS DRYER!

GUARANTEED RUST PROOF A written warranty assures you that your beautiful Norge cabinet is fully protected against rust.

* Longest guarantee of all: 5-Year Warranty on the cabinet and all working parts except the motor.
* EXCLUSIVE 4-WAY DRYING, lets you select Tumble-drying with Heat and Air . . . Tumble-drying with Air, no heat . . . Heat and Air drying, no tumbling . . . Air drying, no heat or tumbling! A method for any washable fabric!
* Largest capacity dryer cylinder — 6 cu. ft. capacity for greater tumbling, less tangling. Gives uniform wrinkle-free drying.
* Big, heavy-duty 21-inch blower fan blows clean air through clothes safely, quickly, quietly.
* Dry 7 loads with gas for the cost of drying 1 electrically!

Make it a White Christmas AT LONE STAR GAS

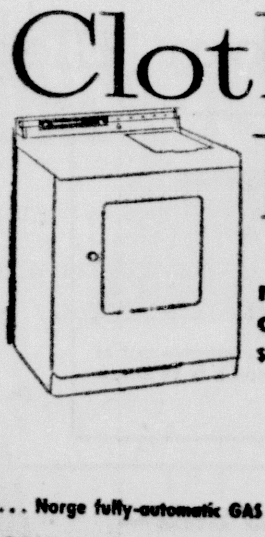

now only $179.95
$10 down, 36 mos. to pay

Give her a major appliance . . . Norge fully-automatic GAS dryers on display at

LONE STAR GAS COMPANY

Information Given on City and State with Seventh Grade Letter

Students of Class 7-C in social studies and Hamlin Junior High School have had an interesting experience by answering a letter from a seventh grader from Greensboro, Georgia, about their town and state.

In selecting the most interesting letter written by Hamlin's 7-C Johnny Overman was the winner. In his letter he says: "Hamlin's population was 3,564 in 1950, but I think it is 4,000 now. There is a Celotex gypsum plant just outside of town, which makes sheetrock."

Stanley Smith in another interesting letter states: "The four natural divisions of Texas are the Gulf Coast Plain, the Interior Plain, the Great Plain and the Rocky Mountain Highland."

The items brought by the students to mail to Georgia were pictures, hard water, types of soil, a mesquite limb with a bean on it, a horned toad, gypsum, sheetrock and gypsum rock.

"We feel that each person became more interested in his home town and its natural resources," declares the class reporter, "and that we will help others know that our state tree is the pecan, the state flower is the bluebonnet, the state bird is the mockingbird, and our state song is "Texas, Our Texas." It was fun to tell the kids in Georgia about the very best town in the wonderful state of Texas.

Estimated One from County Included in Draft for December

Only one draftee from Jones County will be included in the December call, according to estimates.

The state draft quota for Texas draft boards in December calls for 454 men, Colonel Morris S. Schwartz, stote selective service director, announced Friday.

The state's December draft call of 454 compares with a quota of 447 for November, and is the state's share of a national quota of 9,000 men, all for the Army.

Colonel Schwartz alaso stated that the local boards would send around 2,300 men for pre-induction physical and mental examinations. These men will return home after being examined at examining stations.

Local board quotas for the December call already have been figured and were sent to the state's 137 local boards Monday, including the three-county board at Anson, serving Jones, Haskell and Shackelford Counties.

The December quota will be filled with men who are at least 22 years old on December 1, with the exception of volunteers or delinquents, who may be younger.

Christmas Card Sales Promoted by Seniors

Boxes of plain Christmas cards are being sold by members of the enior class of Hamlin High School as another project in the fund raising for the annual senior trip. The boxes sell for $1 and $1.25.

The senior operated concession stand will be open at the basketball tournament this week-end at the HHS gymnasium. Senior stcdents will be responsible for bringing cup cakes, sandwiches and for working in the stand.

POLITICAL POLICY.

"Some of your constituents are disagreeing with you," said the congressman's secretary to her boss.

"So I understand," acknowledged the legislator. "And when enough of them disagree with me to constitute a majority, I'm going to turn around and agree with them."

HUDSONS HAVE GUESTS.

Mr. and Mrs. Walter Chalcraft of Abilene, Mr. and Mrs. Phil Hubert and children, Doug and Cindy, of Abilene and Pearl Hudson spent Thanksgiving Day with Mr. and Mrs. M. T. Hudson.

For glorious burgers Cheez Whiz 'em!

Spoon it! into hot foods
Heat it! for cheese sauce
Spread it! for snacks

KRAFT'S amazing pasteurized process cheese spread for dozens of fast cheese treats

James W. Smith, Pioneer of Area, Passes Wednesday

James William Smith, 90, Moran resident for nearly 67 years, died at 6:25 p. m. Wednesday in Hamlin at the home of a daughter, Mrs. Anna Gage.

The pioneer had been in ill health the past seven weeks and had lived with his daughter during that time.

Born April 27, 1869, in Bagdad, Texas, he moved to Moran in 1892. He married Zola Blackstock there in 1903. She preceded him in death in 1933.

Except for a short time he lived in Portales, New Mexico, Smith had lived in Moran since 1892. He was a member of the Church of Christ.

Funeral services were held at 2:00 p. m. Friday at the Moran Church of Christ, with Gary Adams officiating, assisted by O. B. Proctor, minister of the Grape Street Church of Christ in Abilene. Burial was in the Moran Cemetery, directed by Wylie Funeral Home of Baird.

Survivors include two daughters, Mrs. J. R. King of Fort Worth and Mrs. Anna Gage of Hamlin; three sons, Olan Smith of Moran, James H. Smith of Abilene and Willard P. Smith of Anson; two sisters, Mrs. H. T. Ward of Aspermont and Mrs. Ira Carlisle of Wilson, Oklahoma; 16 grandchildren and 18 great-grandchildren.

Cotton Harvest Wage Rate Remains at $1.75

As cotton harvesting in the Hamlin area reaches the "wind up" stage the general wage scale for cotton pulling continues at $1.75 per 100 pounds, according to a report this week from Ed McDonald, regional director of the Texas Employment Commission.

The wage scale report is given following a survey in the territory by representatives of the TEC.

We all have troubles and never get rid of them by telling them to others.

Laymen Talk Sunday At Nazarene Church

Last Sunday, November 29, the Church of the Nazarene in Hamlin observed Laymen's Day by having two laymen speak. The two speakers were Mrs. C. E. LaBaume, a long time member of the church; and Mrs. J. B. Martin, who moved here a few years ago.

Pastor R. T. Jarrel reports that Mrs. LaBaume spoke at the morning service relative to soul winning. Almost the entire congregation pledged to win one soul to the Lord before the first of the year.

Mrs. Martin spoke in the evening service relative to the importance of a deeper life with God brought about by close study of the Bible and intensive prayer.

GUILTY CONSCIENCE.

"There goes Mr. Krander. I wonder how he made all his money?"

"Heaven knows!"

"Ah, so that's why he always looks so worried!"

For COLDS take 666

The Price is Right!

THE HOME OF STANDARD BRANDS!

Bailey's Dept. Store

"Where Quality Reigns"

Telephone 51 Hamlin, Texas

The TAPE tells the TALE ... at Piggly Wiggly!

MARGARINE Food King 2 lbs. 29c

Do you check your cash register tapes when you return from shopping? If you do, and if you're a regular PIGGLY WIGGLY shopper, your tape will tell the tale—of better foods, consistently lower food costs week after week. Naturally, you find specal food bargains at Piggly Piggly . . . but you'll find, too, that your Piggly Wiggly register tape spells out substantial savings on your regular, day-to-day purchases—real shopping economy. Shop Piggly Wiggly regularly.

MAXWELL HOUSE COFFEE Quick Fixing—Instant 6-oz. jar 89c 10-oz. jar $1.39

SANKA Caffien Free—Instant 4-oz. jar 73c

Shurfine Cherries No. 303 Cans 2 for 39c
Comstock Apples No. 2 Cans 2 for 39c
Surfine Pears No. 303 Cans 2 for 47c
Hi C Orange Drink 46-oz. Can 29c
Welch's Grape Juice 24-oz. Bottle 35c
Van Camp's Pork and Beans Two No. 2 Cans 35c
Mountain Pass Tomatoes No. 303 Cans 2 for 23c
Shurfine Golden Corn No. 303 Cans 2 for 29c
Durand Sweet potatoes No. 3 Squat Cans 2 for 49c
Supreme Graham Crackers 1-lb. Box 35c

Shurfine Apple Jelly 20-oz. Glass 25c
Shurfresh Powdered Milk 3-Qt. Size 31c
Pillow Case Light Crust Flour 25-lb. Sack $1.93

NYLONS Lakeshore—12 denier, 51 gauge 2 pairs 89c

Creamy Smooth Snowdrift 3-lb. Can 63c

Miracle Whip Salad Dressing Quart 49c
Libby's Chopped Beef 12-oz. Can 45c
Chicken of the Sea Tuna Fish 8c Off 30c
Gandy's Ice Cream ½ Gallon 69c
Scotty Dog Food Tall Cans 5 for 35c
Lux Toilet Soap 3-Bar Deal 39c
Bruce's Cleaning Wax Quart 79c
Bruce's Self Polishing Wax Quart 69c
Sunshine Crackers 1-lb. Box 27c
Nabisco Ritz Crackers 1-lb. Box 31c

PIGGLY WIGGLY'S Top Quality MEAT VALUES
Crisp-Rite SLICED BACON Pound 39c
All-Meat BOLOGNA Pound 45c
Nice Chuck BEEF ROAST Pound 49c
Tender Beef LOIN STEAK Pound 79c

PIGGLY WIGGLY'S FINEST PRODUCE FEATURES
Jonathan or Delicious APPLES 4-lb. Bag 55c
Fresh, Crisp CARROTS 1-lb. Cello 10c
Juicy GRAPEFRUIT 5-lb. Bag 53c
Texas ORANGES Pound 10c

Frozen Food Specials
Donald Duck Orange Juice 6-oz. Cans 2 for 45c
Banquet MEAT PIES Seg Size 2 for 37c
Simple Simon Peach or CHERRY PIES Each 39c
Patio MEXICAN DINNER 1-lb. 59c

The Herald's Page for Women

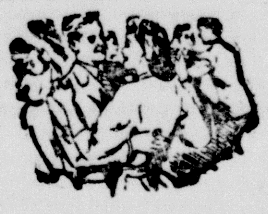

Annual Andress Family Reunion Held At Hamlin Attracts More Than Eighty

Annual reunion of the Andress family was held Sunday, November 22, at the oil mill guest house in Northwest Hamlin when more than 80 relatives and friends were in attendance.

Of course, the big noon meal was the center of interest for the scores of attendants. Marvin Andress of Breckenridge gave the invocation.

Folowing the meal, singing was enjoyed by the group. Special numbers were rendered by a quartet composed of Will Andress, Johnie Agnew, Mrs. Opal Goodgame and Mrs. Cassie Grubbs, accompanied by Mrs. Johnie Agnew; and by a trio composed of Mrs. James Holden, Mrs. Grubbs and Mrs. Goodgame.

The group voted to hold the next family gathering at De Leon, the date to be set later.

Registering at the gathering were Mr. and Mrs. Earl Andress of Lubbock; Will Andress and Jessie Andress of Hamlin; Albert Andress of Brownfield; Mrs. Herman Mayfield of Roby; Mrs. Dovie Andress of Fort Worth; Mr. and Mrs. Leslie Medford of Haskell; Mrs. Albert Andress of Brownfeild; Mr. and Mrs. William Keith of De Leon; Mrs. Bessie Clark of Comanche; Mr. and Mrs. Elmer Andress of Hamlin; Mr. and Mrs. J. W. Meador of Hamlin; Mrs. Arthur Bates and Earl Bates of Brownfield; Mr. and Mrs. L. V. Langford and daughters, Linda Vee and Sherri, of Brownfield; Mr. and Mrs. Bonnie Bingham of Hamlin; Mr. and Mrs. Johnie Agnew of Hamlin;

Also Mrs. Joe Dillingham of Hamlin; Mr. and Mrs. George Keith of De Leon; Mr. and Mrs J. J. (Buck) Andress and daughter, Tommye Sue, of Brownfield; Lloyd Andress of Brownfield; Mr. and Mrs. Carl Medford of Rule; Mrs. Troy Casey of Rule; Mr. and Mrs. A. L. Davis of Lubbock; Mr. and Mrs. R. B. Wills Jr. of Lubbock; Mrs. J. M. Thurman of Breckenridge; Mrs. Roy Johnson and Ronald Johnson of De Leon; Mr. and Mrs. Edmund Medford of Haskell; Mrs. Pearl Bingham of Comanche; Thurman and Ann Andress, Kim and Tracy Ann of Abilene; Herrell Kelley of Cross Plains; Mr. and Mrs. Fred J. Brown, Billy, Martha and Wanda of Comanche; Mrs. Ola Hattox of Haskell; Mrs. Nora Hopper and Lee Hopper of Hamlin; Leslie Medford of Haskell; Mr. and Mrs. Marvin Andress of Breckenridge; Mr. and Mrs. Lewis Madden and Melissa of Hamlin; Mrs. Vera Jayroe of McCaulley; Mr. and Mrs. Lon Andress and boys of McCaulley; Mrs. Opal Goodgame, Mrs. Cassie Grubbs and Mrs James Holden of Hamlin.

Mrs. L. E. Dudley to Give Review Friday

Mrs. L. E. Dudley, outstanding club woman and interesting speaker, will be featured in a book review tomorrow (Friday) afternoon at 3:00 o'clock at the Faith Methodist Church under sponsorship of the Fifty-Two Study Club and the Woman's Literary Club. She will review "The Privilege Was Mine" by Zinaida Schakovskoy.

Admission is 50 cents, and the proceeds will be given for a nursing scholarship, the state project for 1959-60. The public is cordially invited.

Coronations Feature Junior High Banquet

Last Saturday night, November 21, the Junior High School football banquet was held at the HHS gymnasium. High point of the banquet was the crowning of the Football Hero, Gary Ted Jay, and the Football Sweetheart, Patricia Harkey.

Barbara Lakey served as mistress of ceremonies. The eighth grade girls furnished the music. Theme of the banquet was Hawaiian, with the decorations being made by the eighth grade art student under direction of Mrs. Olivia Griggs.

ATTENDS TEACHER MEET.

Mrs. O. T. Hennington, teacher in Hamlin Primary School, attended the Texas State Teachers Association convention last week in San Antonio. She returned home Saturday.

There's one thing nice about a two-car garage—plenty of oom for junk.

THESE WOMEN!

By d'Alessio

"Now don't take this too hard, Miss Jones . . . The fact is . . . I mean . . . That is, you're well enough to go back to work!"

Thanksgiving Supper for Fairview Baptists Held in Ralph Riddle Home

Home of Mr. and Mrs. Ralph Riddle was opened to the Fairview Baptist Church Wednesday night for family night and a Thanksgiving supper. One of the largest crowds since last Thanksgiving came out and eat and take part in the activities.

The women had a Woman's Missionary Society meeting, the men had Brotherhood, and the children were directed in singing by Joyce Gray.

Mrs. Roy Watts, a former member of the church, brought her projector and screen, and showed pictures she had taken on previous occasions. Those present enjoyed seeing themselves "in the movies" and all expressed their appreciation to Mrs. Watts.

The psator, Rev. Doyle Combs, read a short history of the origin of Thanksgiving, and was followed by a talk given by Oscar Jenkins on "The Meaning of Thanksgiving to Me." Mr. Jenkins is the senior deacon of the church.

Those attending were Mr. and Mrs .Ernest Henry, Mr. and Mrs. John Beauchamp and Debra, Mr. and Mrs. W. W. Goodwin and Linda, Mr. and Mrs. W. O. Gray, Joyce and Dorothy, Mr. and Mrs. Oscar Jenkins, Mr. and Mrs. Joe Ford, Mr. and Mrs. Elmer Joiner, Mr. and Mrs. Jimmy Joiner, Jeannie and Ronald, Mrs. Sharlot Gabriel, Teresa, Lynn and Tommy, Mr. and Mrs. Charles Cromeens, Charlene, Sue, Eddie and two friends, Mr. and Mrs. H. L. Ford, Penny, Spencer, Nancy and Diane, Mr. and Mrs. Bill Newland, Mr. and Mrs. Roy Watts and son, Rev. and Mrs. Doyle Combs, Brenda and Cathy, Mr. and Mrs. Buck Richie, Mrs. Fred Rosenbaum and Mr. and Mrs. Riddle.

Fiftieth Anniversary Observance Sunday Set by T. J. Treadwells

Mr. and Mrs. T. J. Treadwell will observe their fiftieth wedding anniversary Sunday, December 6, at their home in the Plainview community, east of Hamlin. Friends are invited to attend the open house from 2:00 to 4:00 o'clock p. m.

Hosts for the occasion will be their children, Mr. and Mrs Ira Treadwell, and Mr. and Mrs. Alton Sealy, Mr. and Mrs. Sam Carnes and Mr. and Mrs. Bland Harper. The couple has seven grandchildren and three great-grandchildren.

Mrs. Treadwell is the former Lottie Carnes. She was born in Milano County and moved to the Plainview community and lived was born in Hill County and moved there ever since. Mr. Treadwell ed to the Plainview community in 1901 and lived there ever since.

The couple was married at Corinth by Rev. W. W. Henson.

CAMPBELLS HAVE GUESTS.

Rev. and Mrs. Royce Campbell had as their guests over the Thanksgiving holidays Mrs. Campbell's mother, Mrs. Jim Ruland, and her brother, Duard Ruland, and son, Kenny, of Weatherford, and a sister, Mrs. Eugene Lewis, husbands and boys, Ricky and Keith, of Snyder.

All kinds of pencils at Herald

Christmas Party for Demonstration Clubs Scheduled at Anson

Twenty-four members and eight visitors were present when council for Jones County Home Demonstration Club members was held in Anson Wednesday, November 18. Eleven of the 13 clubs in the county were represented.

The yearbook chairman informed council that the yearbooks are being printed and will be distributed at the Christmas party.

This is the annual party for all clubs of the county and will be held at the Memorial Hall in Anson December 10, with each one bringing a covered dish. Gifts are to be brought for the gift exchange, and a gift for the State School patients at Abilene. These hospital gifts are not to be wrapped, but gift wrapping material is welcomed.

The district recreation school will be held in Young County on March 31 and April 1. The definite place has not been selected at this time. Council plans to send representatives from Jones County and will pay their expenses.

Pecan orders were turned in, and Christmas cards, fruit cakes and freezer containers were on hand for delivery. It was voted to order candy to be sold by the clubs.

Mrs. H. T. Steele, THDA chairman, asked council to be thinking of someone to fill her office, as she only planned to serve one year.

New council members for next year were on hand and introduced

Transfer of Property Is Topic for Program

"Transfer of Property" was discussed as the program topic when members of the Friendship Home Demonstration Club met in regular session Friday afternoon at the oil mill guest house.

Participating in the program were Mrs. Jack Collins, Mrs. E. G. Young and Mrs. Sol Branscum.

Final plans for the Christmas party of the club were completed at the meeting.

At the conclusion of the meeting, the hostess, Mrs. Sol Branscum, to the following: Mmes. Jack Collins, Fred Carpenter, Richard Young, Carl Young, and E. G. Young and Emma Ray Nall.

Women's Rights in Texas Topic for Club Program Tuesday

Seven members were present when the Good Neighbor Home Demonstration Club met Tuesday, November 24, for the last meeting of the year at the club room.

Lucky winner of the drawing was Mrs. Inez McCoy.

Council report was given by the council delegate, and all business was completed for the year.

Mrs. Mildred Weaver, home economics leader, was unable to attend the training meeting on "Transfer of Property," having been ill at the time, so she gave a good program on "Legal Discriminations Against Married Women in Texas."

When she concluded, all agreed that the laws regarding married women are very antiquated, and home demonstration women should sponsor a bill to change them, as they are responsible for the enriched corn meal and grits law getting passed. These laws are over 100 years old, and were copied from the Mexican government, and we all know that at that time in history women had very few legal rights.

Cookies and coffee were served by the hostesses Mrs. Adele Kelly and Mrs. Arlena Faulkenberry. Those present were Mmes. Inez McCoy, Charlene Joiner, Viva Joiner, Mildred Weaver, Becky Brown and the hostesses.

Jimmy M. Darden, Formerly of Hamlin, To Wed in Wyoming

December 20 has been selected as their wedding date by Marylyn Barricklow, daughter of Mr and Mrs. Oliver Brees of Pine Bluff, Wyoming, and Jimmy M. Darden, son of Mr. and Mrs. George Darden of Kress.

The wedding will be solemnized at the First Covenant Baptist Church in Cheyenne, Wyoming. Miss Barricklow is attending West Texas State College at Canyon, where she is majoring in business education. She is a member of Chi Omega, Ji Omega Pi, Phi Gamma Nu and T-Anchor Clubs. Darden is a senior at West Texas State College and is majoring in commercial art. He is a member of T-Anchor Rodeo Club.

He was born in Hamlin and lived in McCaulley until 1950. He attended Cisco Junior College for two years and the past two years has been a student at WTSC.

Interesting Programs Enjoyed by Woman's Literary Club Group

Members of the Woman's Literary Club have enjoyed two unusually good programs recently.

On November 6 the topic was "A Look at Today's World Through Good Books.' Mrs. R. D. Moore was hostess and Mrs. A. B. Carlton was director. Mrs. Urlie Cassle reviewed "The Dress Doctor" by Edith Head.

On November 20 the topic was "A Look at the American Home" Mrs. W. J. Howell was hostess and Mrs. W. A. Albritton was director. The Lord's Prayer was given in unison. Mrs. Bill Shira presented a talk on "Mother, Honestly." Mrs. Edmund Robb gave a talk on "Every Home a Basic Training Center for Good Cititzenship," and Mrs. L. W. Shivers spoke on "Youth Fitness, a Family First."

In closing, each member told in one sentence what she was most thankful for, and each made a contribution to CARE.

There are but few men who have character enough to lead a life of idleness.—Josh Billings.

Ruth Sunday School Class in Social Meet

Members of the Ruth Sunday School Class of the North Central Avenue Baptist Church held their monthly business and social class meeting Tuesday, November 24, at the home of Mrs. W. J. Stewart.

Mrs. O. W. Clark led the group in prayer. The meeting was called to order by the president. Minutes were read by the secretary, and Mrs. D. A Mullings read the treasurer's report.

It was decided to have a Christmas party for the class on December 15 at the home of Mrs. Lloyd Wallace. Mrs. A. G. Anderson gave the devotional on "The Women of Destiny." Each attendant took an apron for exchange. Mrs. Harold Lee dismissed the class with prayer.

If you think before you speak, the other fellow gets in his joke first.—Edgar W. Howe.

YOU CAN USUALLY FIND THAT HARD TO FIND ITEM AT BUIE'S IN STAMFORD FROM PIANOS TO WATER PUMPS-TRACTORS TO FURNITURE-SEE BUIE'S-STAMFORD.

NEWS: state, national, international, farm, business and markets. **SPORTS:** first with results, coverage and pictures. **COMICS:** America's finest. **HOMEMAKING:** foods, fashions, decorating, beauty and health. **SUNDAY BONUS:** This Week Magazine and TV Tab.

SUBSCRIBE BY MAIL! ALL THIS FOR ONLY $1.75 PER MONTH IN TEXAS!

The Dallas Morning News

FILL OUT AND MAIL THIS COUPON

Circulation Department
The Dallas Morning News, Dallas 22, Texas

Gentlemen:
Please send me The Dallas Morning News, DAILY and SUNDAY, for which I agree to pay $1.75 per month.

Check or money order is enclosed for
☐ 1 month, $1.75 ☐ 3 months, $5.25

NAME..........
ADDRESS..........PHONE NO..........
CITY..........TEXAS

Imagine Being Happy During CHANGE-OF-LIFE!

Thousands of women now go "smiling through" those trying years—without awful suffering from "hot flashes"! Countless women have found you no longer have to feel sickly, "old" before your time. Today, many can *enjoy* change-of-life—without terrible suffering!

Pinkham's Tablets have been developed especially to relieve those functionally-caused "female miseries". Their unique formula includes blood building iron! With Pinkham's Tablets, you can escape much of the "hot flashes", irritability. You're ready to start living again!

NO PAINFUL SHOTS!

8 out of 10 tested by doctors got thrilling relief—*without costly shots!* Why not you? Get Lydia E. Pinkham's Tablets at drug stores. See if you don't find new happiness during change-of-life!

IF YOU PREFER A LIQUID, druggists also have Lydia E. Pinkham's Vegetable Compound.

See Santa Claus in the Christmas Parade Tuesday, Dec. 8, at 3:00 p. m.

Eight-Light Christmas Light Series Set only 69c

Ladies' Rayon Gowns $1.98

Two in Package Live Gold Fish 49c pair

Wide Selection Doll Suit Cases $1.00 to $1.59

Large Size Plastic Laundry Basket $1.49 value only 98c

Boxed Christmas Cards 50 to Box Just $1.00

WINN'S

"Always Something New"

in all the world—incomparable

HAMILTON Medallion Watches

with superior 22-jewel movement!

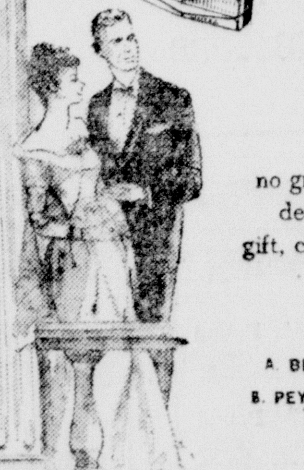

No finer watch is made anywhere in the world, no greater care given to style, detail, finish. For a superb gift, choose from our complete selection.

A. BELITA $69.50. With cord, $65.00
B. PEYTON $89.50. With strap, $79.50
C. SERENA $95.00
Prices include Fed. Tax

Knabel Jewelers

238 South Central Avenue Telephone 894

beautiful new concept in china

Carefree all-purpose true china by SYRACUSE

from $5.95

5 piece place setting

- Delicate looking, translucent
- 1 year guarantee against breakage
- Oven-proof, dishwasher-proof
- Colors under the glaze to last forever
- Multi-purpose plates, bowls, casseroles
- Rich copper covered serving pieces

Blue Mist Pattern

Carefree, the perfect marriage of luxury and durability . . . pays for itself over and over again! 44 piece family set.

Phone 63

THE BOOK SHOP

Mrs. E. M. Wilson

FREE WIRING (220 Volts) INSTALLATION FOR RANGES, WATER HEATERS AND CLOTHES DRYERS

ASK YOUR ELECTRIC APPLIANCE DEALER OR WTU

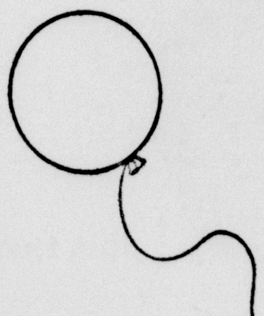

air

one of the very few things that costs you less than your Electric Service

It's so inexpensive to cook the modern electric way. The average family served by WTU can cook a complete meal the easy, fast, clean electric way on a Frigidaire range for less than three cents.

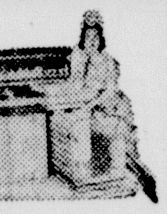

In homes served by WTU, the average cost of a Kilowatt hour of electrical service is 18% less than it was 10 years ago.

Did you ever count up all the ways you put low-price electricity to work to save you time and work and trouble? You'll be surprised how many there are and how far your electric dollars go.

West Texas Utilities Company

Electricity COSTS SO LITTLE—YOU CAN USE LOTS OF IT!

STATE CAPITAL Highlights AND Sidelights

by Vern Sanford

TEXAS PRESS ASSOCIATION

Austin.—Ordinarily, between Thanksgiving and Christmas politicking takes a back seat to holiday preparations in the capitol.

This year a lot of people are more concerned with what sort of "gifts" they'll get in January.

Governor Price Daniel has called special elections to fill the three legislative vacancies for January 9. For the several candidates already actively running for these offices, election would be a highly acceptable post-season "present."

Governor Daniel also has written members of the Legislature asking cial session early next year to raise money for higher teachers' salaries.

Some already have stated, bluntly and publicly, that this is a 'gift" they could pass up. It would force them to choose, right before running for reelection, between disappointing the teachers and passing a new tax, which always makes somebody unhappy.

Several have said that they feel the matter of teacher raises either should have been settled during the sessions last spring and summer or should be postponed until the next regular session. After state-wide elections, it's pointed out, legislators might have a clearer idea of what all the people want.

Other lawmakers, however, say they feel teachers should have an immediate raise.

Talk now is that, if the special session is called, it will be about January 12, just after the special elections.

For state officials in general, holiday dreams are focused, not on December 25, but February 1, the last day to file for a place on the primary ballot. For the candidates, no "visions of sugar plums" can compare with the hope of having February 1 end with no tough opposition in sight.

Water Engineer Resigns.—McDonald D. Weinert has resigned his post as chief state water engineer effective January 12.

Weinert said he was not leaving because of being "under fire by anyone" and that he did not have another position at the time.

Weinert is a retired Army Engineers Corps colonel. He was hired in April, 1958, to head the water board's planning section. Legislature authorized the planning section to study all the state's surface and underground water resources and make a state-wide report to the Legislature.

Water board has been the target of crtical statements in recent months by the Texas Water Conservation Association and the Texas Society of Professional Engineers. TWCA charged that friction between board members had caused the state's water program to lag.

Governor Daniel, in a recent speech recommended that the water board be reorganized along the lines of the State Highway Commission.

Water Fight Continues.—Whether the Trinity River or the San Jacinto is the best source for Houston's future water needs is the issue in a prolonged hearing before the State Water Board.

Trinity River Authority and the City of Houston are seeking permits to build two dams near Houston. San Jacinto River Authority is contesting the application. It contends Houston has an agreement to get its water from the San Jacinto and that Trinity water is insufficient and polluted.

Engineers of the Houston-Trinit ygroup have presented mountains of statistis in support of the case that Trinity water will be adequate for industrial use and cheaper than San Jacinto water.

City of Denton has dropped its opposition to the proposed dams after coming to an agreement with TRA and Houston to protect water rights of the Garza-Little Elm and Grapevine reservoirs.

Commission Studies Gas Prices.—Texas Railroad Commission is now considering the record of nearly a year's heated discussion over whether Lone Star Gas Company should be allowed to raise its rates.

More than 300 Texas cities are affected.

Lone Star is asking to increase rates from 30 to 40 cents per 1,000 cubic feet. It says that nine cents of this is swallowed up by the higher prices it must pay for gas at the wellhead. It is asking also that some system be established to adjust prices to customers automatically when costs to the company go up significantly.

Attorneys for the affected cities charge that the gas company is trying to put an unfair share of the costs on householders rather than on the big industrial consumers.

Laws Clarified.—In a series of opinions, mostly concerned with new laws passed this year, Attorney General Will Wilson has ruled:

1. That parts bought for repair of air conditioners are not subject to the new three per cent sales tax on air conditioners. All parts sold for the original installation are taxable.

2. That the law creating a Texas Coordinating Commission for Welfare and Health Services is unconstitutional. Commission would have been made up of persons from both the legislative and executive branches of government, thus violating the "separating of powers" principle of the constitution.

3. That members of the State Board of Insurance can be paid their regular $50 per day fee for work on Saturdays.

4. That a juvenile offender arrested during the night can be held in jail until taken before the judge the next morning.

5. That county funds can be used to pay all or part of the hospitalization insurance premiums for county officials and employees.

6. That a veteran who refuses to execute a contract under the veterans' land program after purchase has been approved forfeits his five per cent down payment and portions of the closing fees.

Record Sales Seen.—Totals thus far indicate Texas should hit an all-time high in retail sales in 1959, says the Bureau of Business Research.

BBR's estimate of total 1959 sales, based on the good showing of the first 10 months, is $13,658,000,000. This would be eight per cent better than last year.

Orville D. Roland, BCD Manager, Given Institute Certificate

Orville D. Roland, manager of the Hamlin Board of Community Development, has been awarded the certificate of graduation for the basic course at the institute for organization management at the University of Colorado.

The institute is sponsored by the Chamber of Commerce of the United States.

The course is a concentrated training program in the management of associations and Chambers of Commerce. The program is aimed to equip the executive with the basic skills, techniques nd methods of management work; and also to lead him to a better understanding of himself, his organization, and the social economy of which he is a part. Throughout the course there is constant emphasis upon continued personal development.

The institute training program was organized by the chamber in 1921 as a means of assisting the executives of associations and Chambers of Commerce to better equip themselves for the responsibilities of their jobs.

Men have learned to travel farther and faster, though on errands not conspicuously improved. This, I believe, is called progress.—Willis Fisher.

GETTING SOME PLACE.

"And how, dear, are you getting along with the boss? Are you going to get that raise?"

"Things are looking up," explained the husband in answer to his wife's question. "I'm getting some encouragement now."

"You mean that the boss is about ready to give you that raise?"

"I think so," said he. "This morning the boss told me that he had said 'No!' for the last time."

THE PRICE OF WIVES.

"I just read," intoned Mrs. Henmore, "that in the Sadaboga Islands a wife can be bought for $10. Isn't that dreadful?"

"I don't know," commented Mr. H. "I suppose you'll find profiteers there just as in any other country."

It is in the ability to deceive oneself that the greatest talent is shown.—Anatole France.

KERRY DRAKE

FARM LOANS
RANCH LOANS
Low Rate—Long Term
Prompt Closing
Anywhere in Texas
H. O. CASSLE & SON
Phone 190 Hamlin

ROCKWELL BROS. & CO.
Lumbermen
COMPLETE One Stop BUILDING SERVICE
FRED C. SMITH, Manager
Hamlin, Texas
Phone 76

MOST REASONABLE CREDIT TERMS IN TOWN AVAILABLE FROM BUIE'S IN STAMFORD--FARM MACHINERY, PIANOS, FURNITURE, HARDWARE AND APPLIANCES FOR LESS AT BUIE'S

VALUES in PIANOS

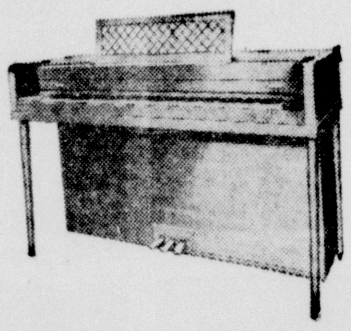

BUIE'S . . Stamford

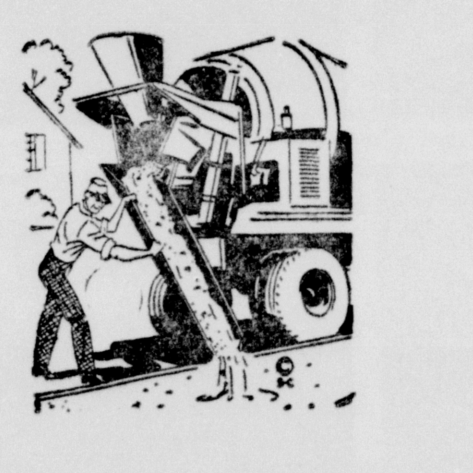

Telephone 9008-F2 Hamlin for
READY-MIX CONCRETE
Now is the time to build or repair driveways, walks, walls, foundations. Give us a call today. It's so easy to save time and money
THE READY-MIX WAY
JONES COUNTY
READY-MIX CONCRETE CO.
HAMLIN STAMFORD ANSON

Safeway's Del Monte

"trainload sale"
VIA THE DEL-MONTE QUALITY LINE!

DEL MONTE CATSUP
A Tasty Combination of Red-Ripe Tomatoes and Fine Spices. 6 14-Oz. Bottles $1.00

Frozen Okra Bel-Air, or Blackeye Peas. 10-Oz. Pkg. 23¢
Frozen Dinners Banquet, Chicken, Beef or Turkey. 11-Oz. Pkg. 55¢

Del Monte Juice Pineapple and Grapefruit. A Delicious Blend of Juices. 3 46-Oz. Cans $1
Fruit Cocktail Del Monte... Delightful Flavor and Color. 3 No. 2½ Cans $1
Spiced Peaches Del Monte... Whole Peaches Spiced Delicately. 3 No. 2½ Glass $1
Pineapple Del Monte, Crushed. Ideal for Salads or Desserts. 7 No. 1 Cans $1

Del Monte Beans Cut Green Beans. Cooked to Perfection, for Full Flavor. 5 No. 303 Cans $1
Del Monte Corn Cream Style Golden... with that "Fresh-From-the-Cob" Flavor. 6 No. 303 Cans $1
Del Monte Peas Early Garden... A Real Taste Adventure... Sweet and Tender! 6 No. 303 Cans $1
Del Monte Spinach Delicious Dutch Style With Bacon. 8 No. 303 Cans $1
Del Monte Tomatoes Perfect for Soups. 5 No. 303 Cans $1

Texas Beef Sale!

Arm Roast U.S.D.A. Choice Grade Heavy Beef! Economical, too. Lb. 55¢
Rib Roast Standing... U.S.D.A. Choice Grade Heavy Beef. Lb. 79¢
Rump Roast U.S.D.A. Choice Grade Heavy Beef. Bone-in. Lb. 75¢
Pot Roast Chuck Blade... U.S.D.A. Choice Grade Heavy Beef. Lb. 45¢
Round Steak Full Cut... U.S.D.A. Choice Grade Heavy Beef. Lb. 85¢
Sirloin Steak U.S.D.A. Choice Grade Heavy Beef. Lb. 89¢
T-Bone Steak or Club... U.S.D.A. Choice Grade Heavy Beef. Lb. 99¢

Peaches Bel-Air Frozen. Luscious-Ripe for Pies or Shortcake. 2 12-Oz. Pkgs. 39¢
Sugar Domino or Imperial Pure Cane. 10 Lb. Bag $1.05
Spread Lunch Box... Sandwich Spread Perk-up Sandwiches or Salads. 16-Oz. Jar 33¢
Pickles Zippy Sweet Gherkins. Perfect for the Relish Dish. 8-Oz. Jar 21¢

BACON
Poppy or Rath. Regular Sliced for Easy Cooking. Lb. 39¢

Safeway Fresh Eggs
Large 'AA' Eggs Cream O' the Crop. Grade "AA" Quality. Large Size. Doz. 53¢

EMPRESS
Grape Products
Preserves and Jelly Unsurpassed for Quality and Flavor. Made from the Finest Concord Grapes.
Grape Preserves and Jelly 2 20-Oz. Jars 49¢
Grape Jelly and Preserves 5 10-Oz. Jars $1.00

Sherbet Party Pride... Orange, Pineapple or Lime. ½-Gal. Ctn. 59¢

Gold Medal Flour For All Your Baking Needs. 5 Lb. Bag 51¢
Chunk Tuna Breast-O-Chicken. Light Meat. 6½-Oz. Can 33¢
Instant Coffee Sanka... (5c OFF) 4-Oz. Jar 82¢
Pecan Sandies Supreme. 1-Lb. Bag 49¢
Hydrox Cookies Sunshine. 11½-Oz. Cello 37¢

Bakery Feature of the Week
Slenderway Bread Reg. 24c Skylark. 1-Lb. Loaf 19¢
Buttermilk Bread Mrs. Wright's. 1½-Lb. Loaf 24¢
Hamburger Buns Mrs. Wright's 8-Count. 13-Oz. Pkg. 19¢
Profile Bread Delicious Toast Treat. 1-Lb. Loaf 24c

Sugarine Liquid Sweetener 4-Oz. Bottle 65¢
Morton Salt Plain or Iodized. 2 26-Oz. Boxes 25¢
Fluffo Shortening Golden. 3 Lb. Can 67¢
Vel Soap Beauty 2 Reg. Bars 39¢
Toilet Tissue Soft Weve Assorted Colors. 2 Roll Cello Pkg. 27¢
Toilet Tissue Northern... White or Assorted Colors. 3 Rolls 27¢

Safeway Produce

RED POTATOES
U. S. No. 1 Potatoes. Perfect for Boiling, Baking or Frying. 10 Lb. Bag 39¢
Apples Winesap... Perfect for Salads or for the Lunch Box. Lb. 15¢
Avocadas Aristocrat of Salad of Fruit. Each 10¢
Carrots Delicious Served Raw... or Cooked. 2 Lb. Cello 15¢
Onions Yellow. Perfect for Serving with Meats. Lb. 5¢

Paper Towels Northern... White or Assorted Colors. 2 Rolls 37¢
Light Crust Flour Milled for Home-Baking. 5 Lb. Box 51¢

Camay Soap Complexion Soap. 3 Reg. Bars 29¢	Ad Detergent Dinnerware Pack. 40-Oz. Box 83¢	Comet Cleanser Wipes Stains Away. 2 14-Oz. Cans 31¢
Palmolive Toilet Soap. 3 Reg. Bars 29¢	Breeze Detergent Washday Magic! Large Box 33¢	Modess Regular, Super or Teen-Age. 12-Ct. Box 35¢
Palmolive Toilet Soap. 2 Bath Bars 27¢	All Detergent Extra Fluffy. 19-Oz. Box 32¢	Air Deodorant Colgate Florient. 5½-Oz. Can 75¢
Vel Detergent Mar-VEL-ous. Large Box 32¢	Clorox Bleach Safe for All Fabrics. ½-Gal. Bottle 37¢	Ajax Cleanser (2c OFF) 2 14-Oz. Cans 27¢
Fab Detergent (3c OFF) Large Box 29¢	Detergent Blue Super Suds. (7c OFF) Large Box 26¢	Liquid Vel Pink Detergent (5c OFF) 12-Oz. Can 36¢

Prices Effective Thurs., Fri. and Sat., Dec. 3, 4, 5, in ...
We Reserve the Right to Limit Quantities. No Sales to Dealers!

SAFEWAY
Conveniently Located to Serve you at Hamlin, Texas

The Herald's Page of Sports

Basketball Tournament Gets Underway Today at HHS Gym

Boys' and Girls' Teams of Section Are Participants

Hamlin High School's big new $150,000 gymnasium will be the scene this week-end of a series of thrilling basketball games involving boys' and girls' teams from medium size schools of Central West Texas as the invitational basketball tournament is reeled off.

Head Basketball Coach Neil Laminack says everything is in readiness for the event, which gets underway at 2:15 this (Thursday) afternoon and continues through Saturday. Trophies will be given to winners in the championship and consolation brackets of both boys' and girls' divisions.

Girls' teams participating in the three-day tournament will be from Roby, Albany, Wylie, Haskell, Hamlin, Avoca, Aspermont and Rotan.

Boys' teams are entered from Haskell, Avoca, Albany, Rotan, Hamlin, Roby, Merkel and Aspermont.

Schedule of play in the girls' division follows: Aspermont vs. Rotan, Thursday at 2:15 p. m.; Wylie vs. Haskell, Thursday at 4:45 p. m.; Roby vs. Albany, Thursday at 6:00 p. m.; losers of Hamlin-Avoca and Aspermont-Rotan games in consolation game, Friday at 3:00 p. m.; losers of Roby-Albany and Wylie-Haskell games in consolation game, Friday at 4:15 p. m.; winners of Roby-Albany and Wylie-Haskell game in semi-final game, Friday at 6:45 p m.; winners of Hamlin-Avoca and Aspermont-Rotan tilts in semi-final, Friday at 8:00 p. m.; consolation finals, Saturday at 4:30 p. m.; and championship finals, Saturday at 7:30 p. m.

In the boys' bracket play will be as follows: Merkel vs. Aspermont, Thursday at 3:30 p. m.; Hamlin vs. Roby, Thursday at 8:30 p. m.; Albany vs. Rotan, Friday at 5:30 p. m.; Haskell vs. Avoca, Friday at 9:15 p. m.; losers of Haskell-Avoca and Albany-Rotan games in consolation match, Saturday at 9:00 . m.; losers of Hamlin-Roby and Merkel-Aspermont games in consolation match, Saturday at 10:15 a. m.; winners of Haskell-Avoca and Albany-Rotan games in semi-final tilt, Saturday at 11:30 a. m.; winners of Hamlin-Roby and Merkel-Aspermont in semi-final game, Saturday at 12:45 p. m.; consolation final game, Saturday at 6:00 p. m.; championship final, Saturday at 9:00 p. m.

IF YOU ARE THE PROUD OWNER OF A 4 EYED,2 HORNED,PINK & PURPLE ETHYL EATER, WHEN YOU CAN OWN A STUDEBAKER-LARK AT 30 MPG-SEE BUIE-STAMFORD.

Stamford Bulldogs to Meet Denver City in Quarter-Final Game

Stamford High School's Bulldogs, District 6-AA winners, who have beaten the Quanah Chiefs and the Cisco Loboes in bi-district games, will meet the Denver City eleven in the quarter-finals of the Class AA state race Saturday afternoon at 2:30 o'clock.

Officials of the two schools met in the press box at the public schools stadium at Abilene Friday night after Stamford's 32 to 22 victory over Cisco.

Denver City had defeated Olton 50 to 0 Thursday afternoon.

Others schools of the state in Class AA bracket left are Olney and Daingerfield, who will play at Denton Friday night; Brady and Jasper who meet at Temple Friday night; and Palacios and Freer who play at Alice Friday night.

Junior High Teams Win Three of Four Tilts from Rotan

Hamlin Junior High School basketball teams got off to a good start for the season last Monday night as they took three out of four games from Rotan.

Eighth grade girls turned in the outstanding performanne of the evening in outclassing the Rotan girls 35 to 7. Barbara Lakey, Phyllis Scarborough, Cheryl Brown and Judy Fitzgerald led the girls to their win. Hamlin led at half-time 19 to 2.

Eighth grade boys eked out a 13 to 11 win over the Rotan boys. Hamlin led at half-time 5 to 2. Playing for Hamlin were Gary Ted Jay, Larry Butler, Jaylon Fincannon, Jimmy Inzer, Ronnie Teichelman and Doyle Bell.

Hamlin seventh grade boys defeated the Rotan seventh graders by the score of 16 to 12. Scoring points were Larry Don Perry with 10 points, George Smith with four and Rupert with two.

Rotan seventh grade girls broke a 2 to 2 half-time deadlock to best the Hamlin seventh grade girls by the football score of 8 to 2. Mary Lois Patterson tallied the lone Hamlin goal

Pied Piper Cagers Split Tilts with Avoca

Hamlin High School's Pied Piper basketeers showed improvement in their second game of the season last Tuesday night by defeating Avoca 53 to 49 in a non-district tilt on the Hamlin court.

David Wade and Cecil Robinson scored 20 and 19 points, respectively, to lead the Hamlin attack. Benny Aattaway hti 17 for Avoca.

In the opening girls' game the Avoca crew downed the Piperettes 29 to 28. Matty Shelton was high pointer for Avoca with 10 points. Jean Jenkins was top scorer for Hamlin with 14 points

The wife who has a temper she can't control is likely to have a husband she can.

LIVESTOCK LOANS
San Antonio Agricultural Credit Assn.
Home Office: Phone Capital 5-2977
Natl. Bank of Commerce Bldg.,
San Antonio, Texas
Representative:
W. C. (Bill) House,
Phone 7192, Rotan

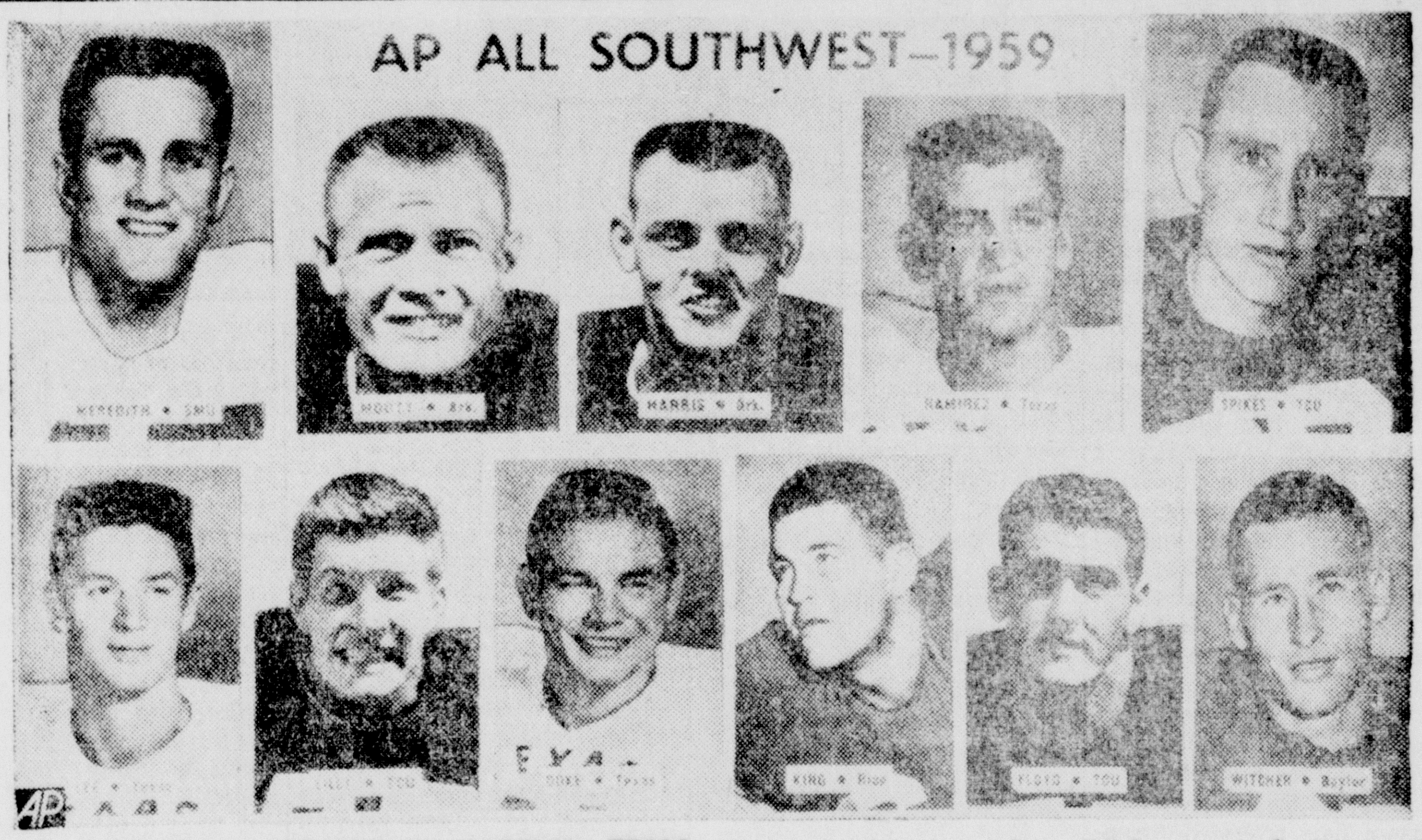

AP'S ALL-SOUTHWEST CONFERENCE FOOTBALL TEAM—Here is the Associated Press All-Southwest Conference football team for 1959: Backs, Don Meredith of Southern Methodist University, Jim Mooty of Arkansas University, Rene Ramirez of University and Jack Spikes of Texas Christian University; center, Wayne Harris of Arkansas; ends, Monte Lee of Texas and Albert Witcher of Baylor; tackles, Robert Lilly and Don Floyd of Texas Christian; guards Maurice Doke of Texas and Rufus King of Rice.

Hamlin Pied Pipers Place Six Men on Football Team for All-District 6-AA

Hamlin High School Pied Piper gridders placed six men on the mythical District 6-AA all-district football team selected by coaches of the district. Two of the places were on offense and four on defense.

Defending state champion Stamford placed nine players, six on offense and three on defense, on the team.

Stamford's selections on the offensive team were: Duane Lindsey, end; Bobby Gamblin, tackle; Wendell (Big Daddy) Robinson, center; Tom Lovvorn, quarterback; and Charlie Helmer and Ronnie Gerloff, backs. The three Bulldogs named to the defensive team were Jimmy Prewit, guard; Roy Don Sconce and Bill Thompson, linebackers.

Hamlin gridders making the all-district team on offensive were: Tobe Shields, end; and Ken Prewit, halfback. The four defensive players were Durwood Boyd, end; Gary Cooper, tackle; Gary Williams, guard; and Victor Criswel, back.

Seymour had four defensive boys named on the team. They were Jerry Underwood, end; Charles Wicker, tackle; Joe Bob Chandler, linebacker; and Billy Carlock, back.

Haskell had three offensive boys named to the squad. They were: Jimmy Long, tackle; Gary Anthony, guard; and Tom Anderson, fullback.

Only player making the team from Anson was Bobby Edwards, guard.

Boys in the district receiving honorable mention were: Barth of Anson, David Bonds of Hamlin, Byrket of Seymour and Jones of Stamford, ends; Cox of Anson, Turner of Haskell, Crawford of Seymour and Howell of Seymour, tackles; Machen of Seymour, Knezek of Seymour, Johnson of Anson and Hodgkinson of Stamford, guards; Finley of Anson and Urban of Haskell, centers; Bailey of Anson, Hodges of Hamlin, McCarty of Seymour, Griggs of Hamlin, Hinson of Stamford, Bates of Stamford, Bond of Hamlin and Brandon of Hamlin, backs.

Ken Prewit of Hamlin was the leading scorer through the regular season with 79 points.

DePriest and Coleman Divide Cage Games

DePriest School Steer and Steerette basketballers went to Coleman Friday night to challenge the Coleman Panthers.

The Steerettes adged the Coleman girls by a score of 20 to 17

The Steers were defeated by the Coleman boys by a count of 15 to 43 in a hard fought melee.

VISIT AT SWENSON.

Mrs. Donnie M. Sanderlin, Robin and Nheaina visited Mr. and Mrs. Ray Gillis and other friends and relatives at Swenson last Sunday

Dr. W. C. Hambrick
Optometrist
Visual Analysis, Visual Training, Reading Training, Contact Lenses
In Hamlin Each Thursday
Hours 9 a. m. to 5 p. m.
Office over Waggoner Drug

Stamford Defeats Cisco 32 to 22 in Bi-District Melee

Stamford's Bulldogs had their hands full Friday night in taking their bi-district game from the game Cisco Loboes in the state Class AA play-off tilt played at the public schools stadium in Abilene. The score was 32 to 22, but attendants at the game said it was a closer game than the score indicated. About 9,000 fans from the area were in the stands.

Deciding factor in the melee was the stalwart lnie of Stamford that kept the backfield of the Loboes bottled up much of the game.

Cisco was in the lead 8 to 6 at the end of the first quarter.

Stamford scored the first time it got the ball in the opening period. Fullback Charlie Helmer and Mark Hinson alternated carrying the ball on the 56-yard drive that took eight plays. Tom Lovvorn went over from the one-yard spot. Helmer's run for the two points was stopped by Fullback Danny Hale of the Loboes.

Cisco stormed back and drove 66 yards in 12 plays to score. Charlie Lipsey made most of the yardage, and Hale wet over from the one. Quarterback Delbert Schaefer executed the roll-out around right end perfectly and scored the two-pointer to give the Loboes an 8 to 6 lead.

In the second quarter, after two exchanges of the ball, Stamford got to rolling again from its own 47-yard spot. Twelve plays later Helmer took a pitch-out and skirted right end on fourth down for the touchdown. Hinson booted the extra point to give Stamford a 13 to 8 lead at the half.

In the third period Stamford score again, as did Cisco to wind up the period 19 to 16.

In the final quarter Stamford pushed over two more markers, and Cisco also tallied another touchdown and ran over the extra points.

Stamford made 15 first downs with 254 yards rushing and only three in the air as the Bulldogs completed one of two passes. The Loboes made 14 first downs with 99 yards on the ground and 104 yards by completing ine of 13 pass throws. Each of the teams lost two fumbles.

Schedules Made For Junior High Basketball Teams

Eighth grade boys' and girls' basketball teams of Hamlin Junior High School, coached by Leslie Fambrough, have set up a schedule for the season.

They will enter December tournaments in Merkel and Avoca and one January tournament at Anson. All of these are prior to conference play. Three games will usually be played starting at 6:00 o'clock p. m.

The schedule folows:

Eovember 23—Rotan at Hamlin.
December 1—Rotan at Rotan.
December 10, 11 and 12—Tournament at Merkel.
December 17, 18 and 19—Tournament at Avoca.
January —Winters girls at Winters.
January 7, 8 and 9 — Tournament at Anson.
January 11—Albany at Hamlin.
Januray 15—Winters girls at Hamlin.
January 18—Merkel at Merkel.
January 25—Anson at Hamlin.
February 1—Haskell at Haskell.
February 11 — Albany at Albany.
February 15—Merkel at Hamlin.
February 18—Anson at Anson.
February 22—Haskell at Haskell.

Infant of Itinerants Dies in Family Truck

Death by natural causes was ruled Tuesday for the three-month-old daughter of an itinerant Latin American couple, found dead by the parents about 7:00 a. m. last Tuesday in the family's truck, two miles west of Hamlin.

The ruling was made by Justice of the Peace J. C. Simpson of Rotan after an inquest

The couple was en route from Lubbock to Fisher County and spent Monday night on Texas State Highway 92, where the baby's death was discovered by her mother.

Graveside rites were held at 9:30 a. m. Wednesday at the Rotan Cemetery.

Children say the funniest things. And usually in front of the wrongest people.—Changing Times.

CLASSIFIED ADS

CLASSIFIED ADVERTISING RATES

Three cents per word for first insertion; two cents per word for each insertion thereafter; minimum each insertion, 35 cents.

Classified Display, $1.50 per inch for first insertion; $1 per inch for each insertion thereafter.

Legal Advertsiing and Obituaries: Regular classified rates. Brief Cards of Thanks, $1.

All Classified Advertising is cash-in-advance unless customer has a regular classified account.

Publisher is not responsible for copy omissions, typographical errors or any other unintentional errors that may occur further than to make corrections in the next issue after it is bought to his attention.

• REAL ESTATE

FOR SALE — Four-room house and lot—Phone 329-J or 446, Hamlin. 3-4p

• FOR SALE

COMMERCIAL and lawn fertilizers, weed killers, bug killers, peat mose, garden seeds and garden supplies.—Pied Piper Feed Mills, East Lake Drive, phone 168. 26-tfc

RANGE CUBES, calf creep pellets, fattener pellets, hog pellets and poultry feeds, fresh from the mill.—Pied Piper Feed Mills, telephone 68, Hamlin, Texas. 5-tfc

A BARGAIN — Beautiful Camerano accordion; nearly new. See it at Hamlin Shoe Service, next door north of The Herald. 5-tfc

FOR SALE — 1953 WD Allis-Chalmers tractor with equipment; eal bargain at $1,000; mold-board plow, 14-inch, nearly new, $150; mold-board plow, 16-inch, $75; Massey-Harris eight-foot one-way, $100.—Call Runt McCoy. 4-tfc

FOR SALE — Storey & Clarke piano.—Mrs. D. A. Brown, phone 149. 6-2c

FOR SALE—1956 Plymouth Savoy four-door sedan; clean; purchased new.—Lester Minton, 113 Southwest Fourth Street, phone 53, Hamlin. 6-2c

FOR SALE — Thor automatic washer with dish washer. Priced 320—Mrs. C. C. Prater, telephone 156-W. 1p

ROLL-AWAY BED for sale. Call 649-W or see it at 120 Northwest Avenue B. 6-2p

SELL OR TRADE—1954 Chrysler four-door; clean; one owner..—Hamlin Paint & Bodl. 6-2c

FOR SALE — Laundry business, house and garage; has concrete cellar; priced for quick sale at $3,000; on account of sickness. See Floyd Funderburg at 405 South Haskell Street, Stamford, Texas. 6-2p

• MISCELLANEOUS

SHOP at the Christmas Bazaar at Barrow Furniture Store on Saturday, December 5. 5-3c

BEAUTIFUL modern button-type electric range for sale; cost $375 onl yshort time ago. Will sell for $125. Inquire at The Herald. tfp

MATTRESSES—New or renovated; box springs; foam rubber; choice of firmness or color; made and guaranteed by Western Mattress Company, San Angelo. Call Pemberton Furniture, Hamlin, phone 552. 36-tfc

DO carpet traffic lanes cause pain? Remove them with easy-to-use Blue Lustre. Electric shampoo machine to rent.—R. Y. Barrow Furniture Company. 1c

• FOR RENT

FOR RENT—Bedroom and furnished apartment.—A. G. Miller, Victoria Courts. 52-tfc

FOR RENT—Furnished bachelor and light housekeeping apartments.—Max Touchon, telephone 302-J. 52-tfc

FOR RENT — Bedroom. Phone 359 after 5:00 p. m.—Mrs. Joe McCrary. 6-3c

• EMPLOYMENT

$400 MONTHLY in Spare Time refilling and collecting money from new type high quality coin operated dispensers in this area; no selling. To qualify you must have car, references, $600 to $1,900 cash; seven to 12 hours weekly can net up to $400 monthly; more full time. For personal interview write P. O. Box 1055, Boise, Idaho. Include phone number. 1p

• CARD OF THANKS

CARD OF THANKS

Words cannot express the love and gratitude to the people of Hamlin we have for their kindness to all of us during the illness and passing of our dad, J. W. Smith. Especially do we appreciate the nurses and Dr. Hawknis for their attentiveness. For the beautiful flowers, the food and many, many visits and words of love we are grateful.—Mrs L. B. Gage, Mrs. J. R. King of Fort Worth, James Smith of Abilene, Olan Smith of Moran and Willard Smith of Anson. 1p

• WANTED

INTERESTED in trading car for equity in two or three-bedroom home in Hamlin. Contact Gene Westmoreland at Carmichael Buick Company. 6-2c

Rubber bands at The Herald.

SAVE ON SERVICE!

Big Savings on Service if you let us schedule your tractor NOW!

You benefit three ways by scheduling your tractor for service with us now—

1. You'll have it ready to stay on schedule with full power and performance for the heavy work ahead.
2. You'll save on our special service offer which we are able to make during the fall and winter months.
3. Your work will be done with precision tools by our factory trained IH service men, and only genuine IH parts will be used to replace those needed.

Call us . . . Schedule Your Tractor NOW!

SERVICE

Hawkins Implement Co.
East Lake Drive—Phone 9

STRENGTHEN AMERICA'S PEACE POWER

BUY U.S. SAVINGS BONDS

The U.S. Government does not pay for this advertising. The Treasury Department thanks, for their patriotic donation, The Advertising Council and

Midwest Coop Oil Mill
PROCESSORS OF COTTONSEED PRODUCTS
Telephone 174 Hamlin, Texas

Duffy Well Shows Oil in Drillstem Tests to Northeast

Good showings were reported in one test, and another was plugged as highlights on the oil activity front in the Hamlin area of the past several days.

Oil was recovered on two drillstem tests taken in the Tannehill Sand at a South Stonewall County project, seven miles northeast of Hamlin. The venture is B. A. Duffy of Abilene No. 1 Scott, in Section 151, B. B. B. & C. Railway Company Survey.

First drillstem test was taken at 2,628-39 feet with the tool open 75 minutes. Recovery was 2,279 feet of gas, 40 feet of free oil, 180 feet of mud-cut oil, and 50 feet of oil and gas-cut water. Flowing pressure was from zero to 90 pounds. Initial shut-in pressure in 15 minutes was 640 pounds, and final in 20 minutes 630 pounds.

Another test was run at 2,639-43½ feet. With the tool open two hours and 15 minutes, gas surfaced in 13 minutes. Recovery was 160 feet of free oil, 200 feet of mud-cut oil, and 60 feet of oil and gas-cut water. Flowing pressure was zero to 430 pounds; and inal shut-in pressure in 20 minutes 675 pounds.

No. 1 Scott was drilling below 2,966 feet Monday. It is a northeast offset to M. J. Mitchell No. 3 L. D. Lewis, discovery for the Flat Top South (Swastika) Field.

Jack C. Staley et al of Wichita Falls No. 1 C. S. Robinson, located in Section 152, B. B. B. & C. Railway Company Survey, wildcat in the same area, was plugged at 2,700 feet.

TOO TRUE

"I've got a pretty distasteful job before me," remarked the genealogist. "Mrs. Newrich employed me to look up her family tree, and I've got to inform her that one of her relatives was electrocuted!"

"Why worry about that?" said his friend. Just write that the man in question occupied the chair of applied electricity at one of our public institutions."

Oxygen-Equipped AmbulanceService
—Anywhere—Anytime—
PHONE 71
BURIAL INSURANCE
Hamlin Funeral Home
Mr. and Mrs. Bill Foster, Owners

Hagler Prepares To Retrun from Antarctic Mission

First Lieutenant James E. Hagler, son of Mr. and Mrs. E. E. Hagler of Route 3, Hamlin, is preparing to return to Donaldson Air Force Base, South Carolina, from duty on Operation Deepfreeze V. He has been serving with Military Air Transport Service's Ninth Troop Carrier Squadron while it was engaged in the resupply of the American stations in the Antarctic.

The 10 C-124 Globemasters and the men of the Ninth Troop Carrier Squadron have returned to their New Zealand operating base at Christchurch, where they will begin preparation to fly back to South Carolina.

While in the Antarctic on Operation Deepfreeze V, plans of the Air Force task unit dropped more than 1,500 tons of supplies, equipment and scientific instruments to scientists engaged in studies in the South Polar regions. The air drops were divided between the U. S. scientific station in Marie Byrd Land and the South Pole Station.

The supplies dropped by this MATS unit will enable the scientists and military personnel at these remote Ancarctic sites to work and survive during the coming southern hemisphere winter when the temperatures often dive beneath the 100 degrees below zero mark.

The Ninth Troop Carrier Squadro nis a member of the 63rd Troop Carrier Wing, which is based at Donaldson Air Force Base, South Carolina. Since the initial resupply of the Antarctic stations by air during Operation Deepfreeze II in 1956, it has been called upon to air drop the tons of precious cargo necessary to sustain the United States' scientific effort in the South Polar region.

Henry Collins Named To Development Unit

Henry W. Collins was elected a director of the South Shore Oil & Development Company of New Orleans, Louisiana, at a meeting of the board held in Chicago.

Collins is president and a director of the Celotex Coporation, world's largest manufacturer of insulation and acoustical products and a leading manufacturer of gypsum, roofing, rock wool and other building products.

The Celotex Corporation has a big gypsum plant at Hamlin.

About the only persons who approach a school zone slowly are the students.

Program for Lions Presented Tuesday By ACC Quartet

Special musical program rendered by a men's quartet group from the a Cappella Chorus of Abilene Christian College provided the program feature at the Tuesday noon luncheon meeting of Hamlin Lions Club at the oil mill guest house.

The quartet was presented by Rodney Spaulding, son of Mr. and Mrs. R. T. Spaulding of Hamlin, who is a junior student at ACC and a member also of the chorus and other musical groups at the school. He declared that ACC had often been referred to as the "singing college," and that the students are proud of this reputation.

The quartet, composed of Richard Indermill of Santa Ana, California, Don Danner of Portland, Oregon, Douglas Smith of Odessa and Martie Hooper of Bakersfield, California, sang "Stormy Weather," "Rock-a-Bye," "Jingle Bells" and "My Bonnie."

George Campbell, vice president of the club, presided in the absence of Donley Williams, president.

Extension Service of Texas Cooperates in Income Tax Schools

Extension Service people down at Texas A. & M. College are busy working out tax schools for the county agents, reports Tax Man Sam this week in a release to The Herald.

For the past several years they have worked with Internal Revenue Service on a number of schools for county agents. They set up a one-day school for the county agents and invite other farm leaders in the area. The school is taught jointly by an Internal Revenue Service man and an Extension Service man. The county agents who go to the school help farmers in their area with their tax problems.

The county agents deseve a pot on the head for helping farmers with one of their toughest problems—taxes. The Texas Extension Service especially deserves Texas farmers' thanks for saving farmers money and trouble through better education. If you follow their advice and keep good farm records, you may save money on your taxes as well as run your farm better.

There are two times in a man's life when he should not speculate: When he can't afford it, and when he can.—Mark Twain.

IN THE CLASSROOM.

The teen-ager had been hoping that one day the handsome fellow who sat behind her in class would take notice of her. And then one day she turned and saw that he was actually smiling at her! So she smiled back at him. And he didn't turn away, but just looked at her more intently than before.

"Smile like that again," he commanded.

She blushed and dimpled. He laughed.

"Just as I thought," he said. "You sure do look like a chipmunk."

HAD IT COMING.

Upon receiving the bill for the extraction of a tooth, Pete phoned his dentist and complained, "Why, that's three times what you usually charge!"

"Yes, I know," replied the dentist, "but you yelled so loud you scared away two other patients."

Mrs. J. B. Martin Given Citation by Church

Mrs. J. B. Martin, who is a member of the Church of the Nazarene in Hamlin, was awarded a plaque honoring her as the Layman of the Year, according to Rev. R. T. Jarrell, pastor of the church. Her award came about by voting of the congregation on various members whom they felt were outstanding members of the local church.

Mrs. Martin is teacher of the young adult class. She was also cited as the outstanding teacher of the year when she was a member of the San Antonio district.

Now we are about to begin the year's most exciting sport—the race to see whether the number of shopping days until Christmas runs out before our money does.

Maternity Leave Is ncome Tax Deduction

The Internal Revenue Service is not particularly in any sort of business except the tax business, declares Tax Man Sam in a release to The Herald. You might gather, however, that along with most public speakers that the service favors motherhood.

The working mothers who have been paid maternity leave from their job during the past few years should look into a new IRS ruling that this pay up to $100 a week is now excluded as sick pay from their income.

A lot of working mothers will have a tax refund coming. Contact your local Internal Revenue Service man or a qualified tax practitioner.

The Herald has carbon paper.

NOTICE TO BIDDERS

Sealed proposals addressed to the City of Hamlin, Texas, will be received at the City Hall for the furnishing and erecting one 1,000,000-gallon steel ground storage tank until 7:30 p. m., December 8, 1959, at which time the proposals will be publicly opened and read aloud. Any bid received after closing time will be returned unopened.

Plans, specifications and other contract documents are on file for examination at the City Hall and may be obtained without charge from Feese, Nichols & Endress, Consulting Engineers, 407 Danciger Building, Fort Worth, Texas.

A cashier's check, certified check or acceptable bidder's bond payable to the City of Hamlin, Texas, in an amount of not less than five (5%) per cent of the bid submitted must accompany each bid as a guarantee that, if awarded the contract, the bidder will, within ten (10) days of award of contract, enter into a contract and execute a bond on the forms provided in the contract documents.

Attention is called to the fact that not less than the prevailing wage rates as established by the City of Hamlin, Texas, and as hereinbefore described and which are made a part thereof, must be paid on this project.

In case of ambiguity or lack of clearness in stating proposal prices, the City of Hamlin, Texas, reserves the right to adopt the most advantageous construction thereof, or to reject any or all bids, and waive formalities. No bid may be withdrawn within 30 days after date on which bids are opened.—City of Hamlin, Texas. L. H. McBride, Mayor. 4-3c

FREE! FREE! FREE!

Merchant's CHRISTMAS CIRCUS

See SANTA CLAUS Ride into Hamlin

Tuesday, December 8th ---- 3 P. M.

Circus at Dillingham Lot -- Southwest Ave. A

See Free . . .

HENRIETTA
3½-ton performing Elephant

COOKIE
Hollywood Trained Chimpanzee

STARLIGHT
the Educated Pony

BILLY
the Antarctic Penguin

Free Candy

will be given by Santa Claus and his helpers to all kids of Hamlin terriroory attending the parade down Central Avenue Tuesday afternoon beginning at 3:00 o'clock p. m.

Free Pony Rides

for all kiddies following the parade, on the Dillingham lots on Southwest Avenue A at Third Street. Also free Circus Acts by performing Elephant, Chimpanzee and trained Ponies.

Now Open for Business !

I. E. Smith Jr., who has operated a Mobil Service Station at Aspermont for several years, has been named dealer for the recently rebuilt Mobil Service Station formerly operated by Ed Dodd, located at the corner of South Central Avenue and Second Street. He welcomes people of the Hamlin territory to the spanking new station, assuring prompt service and couretous treatment. He will be featuring—

Washing and Complete Automobile Lubrication
Tires, Batteries and Accessories

Equipped to repair Tires on Cars, Trucks, Tractors
Equipped with pump to remove and replace Anti-Freeze in Tractor Tires

Smith Mobil Service

I. E. SMITH JR., OPERATOR
ACROSS FROM H. & M. TIRE AND APPLIANCE STORE

Mobilgas

TWENTY-FOUR HOUR SERVICE
OPEN SEVEN DAYS A WEEK
THE YEAR ROUND

HAMLIN MEMORIAL HOSPITAL

Patients admitted to the Hamlin Memorial Hospital since last week's report in The Herald have included: Mrs. Troy Studor, medical, November 22; Mrs. Roy Allen, medical, November 21; Tommy Gaither, medical, November 21; Fred Hall of Swenson, medical, November 21; O. R. Lee, medical, November 21; Jess Miller, medical, November 21; Felipo Saldana, medical, November 21; Mrs. Gordon Smith, medical, November 21; J. W. Fancher, medical, November 22; Eddie Patterson of Aspermont, medical, November 22; Mrs. Gus Travis, medical, November 22; C. C. Renfro, medical, November 22; Mrs. Sarah K. Young of Westminister, South Carolina, medical, November 22; Mrs. Amitera Flores of Mathis, ob., November 23; Mrs. Jerome Duderstadt, ob., November 23; W. H. Cranford Jr., surgical, November 23; Mrs. W. H. Cranford, surgical, November 23; C. F. Walton, medical, November 23; J. W. Mathews of Peacock, medical, November 23; Mrs. L. D. Bentley, medical, November 23; Mrs. Alvin Perry, medical, November 23; Dennis Trammell of Aspermont, medical, November 24; J. C. Farmer, medical, November 24; Willie Alls, medical, November 25; Mrs. Annie Nicholson, medical, November 25; Charles Scott of Sylvester, medical, November 25; Roy Hill of Swenson, medical, November 26; Mrs. J. F. Crow Sr., medical, November 27; Mrs. Charles Anders, medical, November 27; C. T. Carter, medical, November 27; Bess Godwin of Midland, medical, November 27; Mrs. E. G. Holzmann, surgical, November 27; Mrs. Ed Lewis, medical, November 27; Mrs. R. L. Woodruff, medical, November 27; Bob Parker, medical, November 27.

Patients Dismissed—Mrs. Jake Hall, November 24; Mrs. Joe Dawkins, November 22; Fred Weeks, November 23; Mrs. Jack Townley, November 22; Mrs. H. C. Carr, November 26; Mrs. Dickie Parker, November 28; Mrs. Troy Studor, November 23; Mrs. Roy Allen, November 24; Tommy Gaither, November 26; O. R. Lee, November 25; Jess Miller, November 25; Felipo Saldana, November 24; Mrs. Gordon Smith, November 25; J. W. Fancher, November 24; Eddie Patterson of Aspermont, November 24; C. C. Renfro, November 24; Mrs. Gus Travis, November 25; Mrs. Amitera Flores of Mathis, November 24; Mrs. Jerome Duderstadt, November 28; W. H. Cranford Jr., November 25; Mrs. W. H. Cranford, November 25; C. E. Walton, November 27; J. W. Mathews of Peacock, November 27; Dennis Trammell of Aspermont, November 27; J. C. Farmer, November 25; Charles Scott of Sylvester, November 27; Roy Hill of Swenson, November 27; Mrs. Charles Anders, November 29.

Delayed from Last Week.)

Patients admitted to the Hamlin Memorial Hospital since last week's report in The Herald have included: Jon Adams, medical, November 14; Mrs. C. E. Keiner of Roby, ob., November 14; Cecil Sellers, medical, November 14; Mrs. C. E. Weisner of Stamford, medical, November 14; Mrs. Vernon Mayfield, medical, November 15; Mrs. L. B. Baker of Post, medical, November 15; Mrs. Lonnie Kidd, medical, November 16; Mrs. Silbestra Saldivara of San Benito, ob., November 16; Mrs. N. C. Marton of Aspermont, medical, November 17; W. H. Cranford, medical, November 17; Mrs. Joe Dawkins, medical, November 17; Mrs. O. D. Gholson of Aspermont, medical, November 17; Mrs. J. D. Patterson of Asprmont, medical, November 17; Fred Weeks of Roby, medical, November 17; Mrs. Jack Townley, medical, November 18; W. D. Rogers of Electra, medical, November 18; Mrs. H. C. Carr, surgical, November 18; Mrs. A. E. Meyer of Kingsville, surgical, November 19; Mrs. Dickie Parker of Aspermont, medical, November 20.

Patients Dismissed—Mrs. J. B. Scifres, November 18; Mrs. Albert Moore, November 21; J. W. Scifres, November 17; Mrs. Joe Dawkins, [illegible]ember 16; M[illegible] Longoria, November 16; Mrs. Dickie Parker, November 19; Mrs Ben Schuessler, November 20; J. W. Smith, November 17; Joe D. Stewart, November 20; Mrs. Boots Gordon, November 15; Robert Spalding, November 15; Jon Adams, medical, November 17; Mrs. C. E. Keiner of Roby, November 17; Cecil Sellers, November 18; Mrs. C. E. Weisner of Stamford, November 20; Mrs. Vernon Mayfield, November 17; Mrs. L. B. Baker of Post, November 18; Mrs. Lonnie Kidd, November 17; Mrs. Silbestra Saldivar of San Benito, November 19; Mrs. N. C Barton of Aspermont, November 19; W. H. Cranford, November 20; Mrs. J. D. Patterson of Aspermont, November 19; W. D. Rodgers of Electra, November 22; Mrs. A. E. Meyer of Kingsville, November 22.

LIKES MOST OF IT.

An elderly man went to psychiatrist and complained about dreaming of lovely, lightly clad young ladies who kept running in and out of his house all night.

"So you want me to cure you of this dream?" asked the doctor.

"Oh, no," exclaimed the old-timer, "I just want you to make them stop slamming the door."

Chili Supper Slated For Camp Fire Girls Leaders This Evening

A chili supper for leaders of the Camp Fire Girls movement in the Hamlin community and their families has been set for this (Thursday) evening at 7:00 o'clock at the high school cafeteria.

The supper was planned last uesday evening when directors of the Hamlin Camp Fire Girls met a tthe Blue Bird hut, according to Wesley Nail, president. The supper is for council members, who include leaders, assistant leaders, sponsors board members and their wives or husbands.

New officers will be installed at the supper meeting, when the year's work and activities will be reviewed Other plans made at the Tuesday night meeting were pertaining to landscaping the local Camp Fire hut grounds, and to hear reports on the annual candy sale scheduled for February.

Bill Harbert, chairman of the Camp Fire Girls fund drive, reported that $284 had been received in contributions.

Epitaph for speeder: He was just dying to see how fast he could drive.

Layne B. Blankinship Finishes Navy Basic

Layne B Blankinship, apprentice petty officer first class of the U. S. Navy, son of Mr. and Mrs. Thurman C. Blankinship of 53 Southwest Avenue H, Hamlin, is scheduled to graduate Friday, December 4, from recruit training at the Naval Training Center at San Diegoo, California, according to a release from the base to The Herald.

Apprentice petty officers are chosen from the ranks of the seaman recruits to assist company commanders. The selection is based on individual aptitude and leadership qualities.

God knows that politics are intricate and that the b[illegible] in and heart of man are small organs often pulsating as wildly as the wings of a linnet in a snare. But if we do not become more enraged by great wrongs, we shall never have the spirit to achieve great rights.—Harold Nicholson.

I have never thought much of the courag eof a lion-tamer; inside the cage he is, at least, safe from other men.—George Bernard Shaw.

I. E. Smith Jr. Named Mobil Dealer at New Service Station in City

I. E. Smith Jr., Mobil dealer at Aspermont for several years, has been named dealer at the recently rebuilt Mobil Service Station on South Central Avenue in Hamlin, across the street from H. & M. Tire and Apupliance Store. He opened the place Monday.

Smith recently has completed special training in the latest methods of service station operation. For two weeks, November 9 through November 20, specialists at Mobil Oil Company's sales development center discussed with Smith and other dealers ways to offer better service for the American motorist.

The new dealer says this training will help him meet the constant challenge to all business men to keep abreast of the rapid changes in requirements of customer services to assure their confidence and continued patronage.

There is no expedient to which a man will not resort in order to avoid the real labor of thinking.—Sir Joshua Reynolds.

"A good prophet," proclaimed Mister Dooley, "is a man who foresees trouble. He can peer into the most blinding sunshine and see the darkness lurking behind it."

a STUDEBAKER Lark is the best way to complete ANY Christmas picture! Let BUIE show you how easily you can own this 1960 Lark. Call PR3-3771. Ask for Buie!

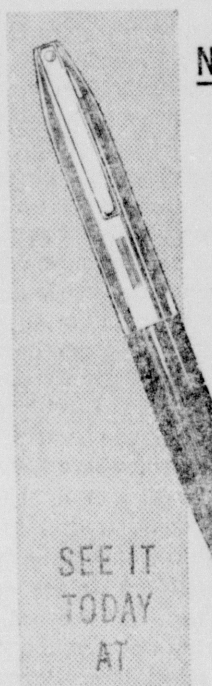

NEWEST GIFT YOU CAN GIVE A MAN!

Sheaffer's PFM

Pen For Men

This is the BOLD NEW PEN FOR MEN. New bold styling. New loss-proof clip grips *any* fabric. New inlaid point built to take man-sized pressure. New massive capacity. Exclusive Snorkel Pen no-dunk filling action. New trimness. In all, the finest writing instrument ever made.

PRICED FROM $10.00 sets with matching pencil from $14.95

JUST SAY "PFM.... Pen For Men!"

Howard City Drug

NUTRENA EGG RATION A

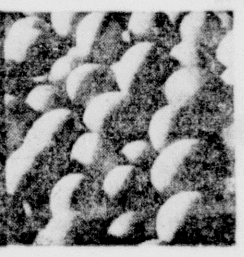

This Week's Price:

$70 per Ton

100 Pounds $3.50

Nutrena top quality crumbleized complete Egg Ration with terramycin, the extra production antibiotic.

Be Sure of

Income Equivalent to 10% More Eggs!

See us today for full details on

Nutrena 30-Day Performance Offer

MarketPoultry&EggCo.

HASKELL HAMLIN ROTAN

An Ordinance of the City of Hamlin

An ordinance of the City of Hamlin, prescribing rates and charges for local exchange telephone service furnished by Soutwestern Bell Telephone Company.

Be it ordained by the City Council of the City of Hamlin:

Section 1: Southwestern Bell Telephone Company shall place in effect the following schedule of rates for local exchange telephone service on its first billing date after dial conversion:

Class of Service—	Monthly Rate
One-party business flat rate	$9.50
Business extension station flat	1.50
One-party residence service	5.25
Two-party residence service	4.00
Residence extension service	1.00
Commercial PBX trunk	(a)
Commercial PBX station	1.50
Measured hotel PBX trunk (guarantee)	(b)
Measured hotel PBX station	1.00
Semi-public service (guarantee)	.22 per day
Local messages under guarantee, each	.10
Local messages over guarantee, each	.08¾
Coin telephone charge per local message	.10
Extension semi-public, coin	1.50
Extension semi-public, non-coin	1.00

(a) The rate for a flat rate PBX trunk is one and one-half times the rate or one-party business flat rate service.

(b) Minimum local message revenue guarantee equal to one-party business flat rate service.

Section 2: All ordinances heretofore passed by the City Council of the City of Hamlin establishing rates and charges for telephone service (except the ordinance dated January 24, 1956, establishing a base rate area) are hereby repealed effective with the establishment of the rates authorized in Section 1 above.

Section 3: Nothing in this ordinance contained shall be construed now or hereafter as limiting or modifying, in any manner, the right and power of the City under the law to regulate the rates and charges of Southwestern Bell Telephone Company.

Passed and approved this the 1st day of September, 1959.—L. H. McBride, Mayor, City of Hamlin. Attest: Mrs. H. M. Barrow, City Secretary. 1c

McDONALD'S J. M. McDONALD CO. GIFT $ BUYS bring you greater Christmas savings!

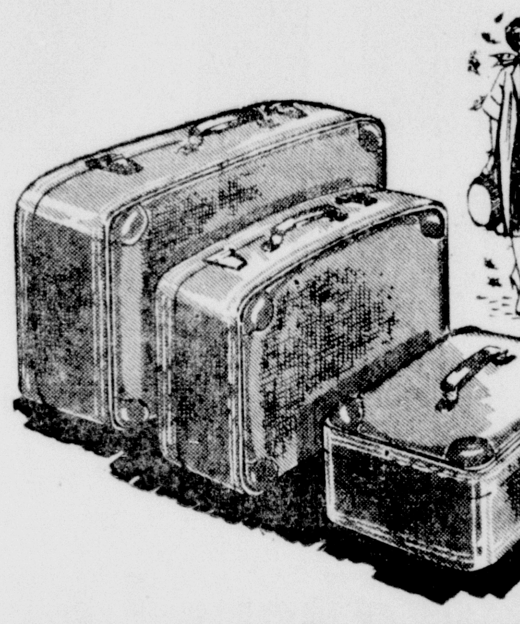

CAROUSEL® LUGGAGE SET

STURDY VINYL AND FIBERGLAS® COVER

13-inch train case, 20-inch overnite case, and choice of 24-inch pullman or jumbo 26-inch pullman. Repells scratches and stains, wipes clean with damp cloth. Lined with soft, luxurious rayon.

3-PC. SET $25

BRACH'S *Real* CHOCOLATE IS YOUR GUARANTEE OF *Real* TASTE ENJOYMENT

Choose from These Eight DELICIOUS TASTE TREATS

★ CHOCOLATE PEANUT CLUSTERS
★ CHOCOLATE COVERED PEANUTS
★ CHOCOLATE STARS
★ CHOCOLATE BRIDGE MIX
★ CHOCOLATE MINIATURES
★ CHOCOLATE PEANUT CARAMEL BITES
★ CHOCOLATE VANILLA CREAM CLUSTERS
★ CHOCOLATE MAPLE CREAM CLUSTERS

3 Boxes $1

Every piece of Brach's Chocolate Candies is made with finest REAL Chocolate for a smooth fine flavor. Generous window boxes.

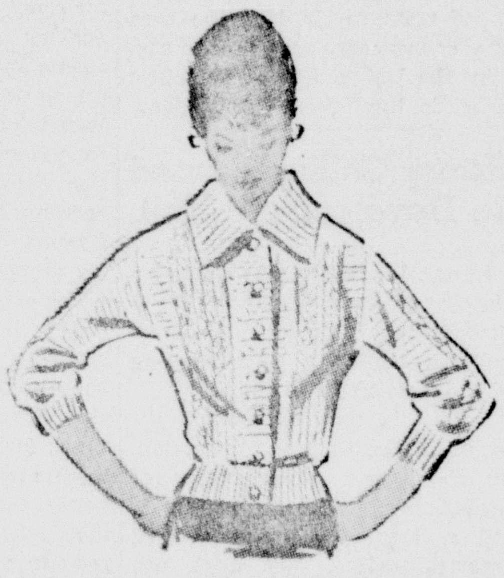

Bulky Knit SWEATER

FOR YOUR CHRISTMAS BELLE!

White, Red or Black $5

Bulky Orlon® Cardigan with cable stitch down front and sleeves. Sizes 34 to 40.

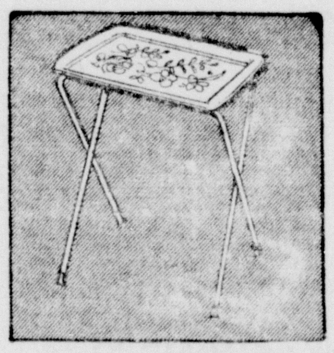

TRAY TABLE

WITH STURDY LEGS

BUY NOW! $1

TV Tray is 12½x17½-inch in several choices of handsome patterns.

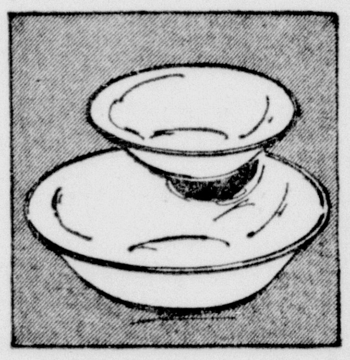

For the Hostess: Chip N' Dip Set

Budget Priced $1

Ceramic bowl for chips is topped by a smaller dip bowl, held by brass stand.

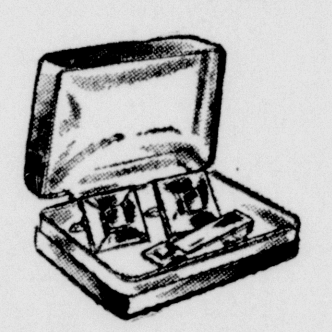

Boxed Tie Bar And Cuff Links

Special Purchase $1

Fine tooled sets in snap top steel box. Jeweled, inlaid, and stone styles.

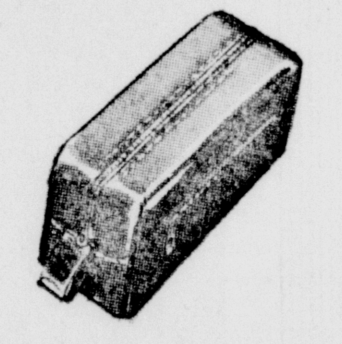

For a Man on the Go .. Travel Kit

Special Purchase $2

Plastic simulated leather with water-proof lining, tooth brush compartment.

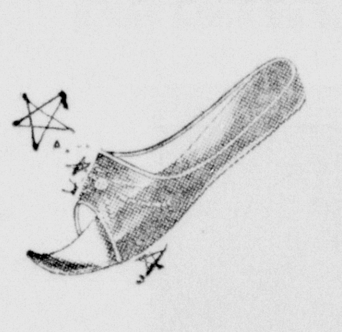

Light-Footed Women's Pixies

$2

Assorted fabrics and styles. Make ideal Christmas gifts for the girls of the house

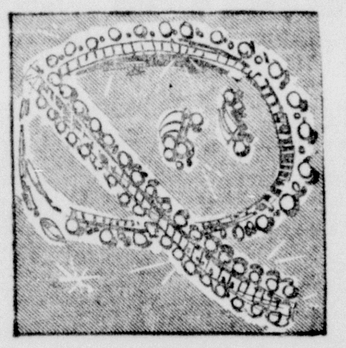

New Gift Boxed Costume Jewelry

By Coro $1

A lovely selection of beads, necklaces, pins, bracelets and ear-rings.

Boxed Nylons for Every "Her"

Special Two Pairs $1

Dress sheer 60-gauge, 15-denier nylons . . . a "must" in every woman's wardrobe.

McDONALD'S ALWAYS BRINGS YOU TODAY'S BEST BUYS TODAY

Men's Gift Boxed Socks

TWO PAIRS $1

Donfield argyles in long wearing, colorful. Sizes 10-13.

Men's Boxed Hnkerchiefs

BOX OF 2 $1

Fine quality lawn handkerchiefs in TV fold, initialed.

Bouffant Petticoats

GIRLS' $2

Nylon net skirt, nylon tricot torso. Sizes 6 to 14.

Women's Nylon Panty

SIZES 5 TO 7 $1

Elastic leg brief style, lace and sheer nylon trim.

Novel "Bend Me" Dolls

EACH JUST $1

Flexible dolls. Wee teen-ager and nursery characters.

Engraved serving Tray

EACH ONLY $1

Rectangular, oval or round. Of chrome-plated steel.

Sophie Mae P'nut Brittle

THREE BOXES $1

Crunchy good . . . 14 ounces in foil-wrapped box.

Luncheon Place Mats

SET OF 4 $1

Casually elegant basswood mats. Size 12x18 inches.

Biscuit Basket Set

JUST $1

Hand woven basket holds two checked kitchen towels.

More Gift Ideas

Women's nylon and cotton stretch gloves	$1
Men's stretch socks, 3 pairs	$1
Men's belts, genuine leather	$1

Candle Holders

EACH SET $1

Festive ceramic candle holders that spell out "Noel."

More Gift Ideas

Men's genuine leather billfolds, boxed	$2
Tie Racks, revolving and expanding, each	$1
Floral or novel printed pillow cases, pair	$1